

# INCIDENT BRIEFING (ICS 201)

<b>1. Event Name:</b> NF4CQ Field Day 2023	<b>2. Event Number:</b> 004	<b>3. Date/Time Initiated:</b> Date:                      Time:									
<p><b>4. Map/Sketch</b> (include sketch, showing the total area of operations, the incident site/area, impacted and threatened areas, overflight results, trajectories, impacted shorelines, or other graphics depicting situational status and resource assignment):</p> <div style="display: flex; justify-content: space-between;"> <div data-bbox="151 352 610 783" data-label="Image"> </div> <div data-bbox="688 342 1477 405" data-label="Text"> <p>Alligator Lake Park, 420 SE Alligator, NW Silver Glen, Lake City, FL 32025. Located off Country Club Road south of SE Baya Dr</p> </div> <div data-bbox="688 430 1510 493" data-label="Text"> <p>This is a gated park that will be open during our event from 8:00 am to 7:00 pm. Admission is free and open to the public.</p> </div> <div data-bbox="688 506 1446 1155" data-label="Image"> </div> </div> <div style="margin-top: 20px;"> <p>Field Day Rule says that all antennas must be within a 1000ft diameter circle. This is the same area we used last year.</p> <p>Antenna placement will be critical. Colen, WA5RKR will determine that placement.</p> <p>Red line is electrical lines.          Yellow arrow is the restrooms.          Orange arrows are the shelters where we will set up our stations</p> </div>											
<p><b>5. Situation Summary and Health and Safety Briefing</b> (for briefings or transfer of command): Recognize potential incident Health and Safety Hazards and develop necessary measures (remove hazard, provide personal protective equipment, warn people of the hazard) to protect responders from those hazards.</p>											
<table border="1" style="width: 100%; border-collapse: collapse;"> <tr> <th colspan="3" data-bbox="102 1476 1507 1564" style="background-color: #4f81bd; color: white;">Field Day Executive Summary (requested in previous Improvement Plan)</th> </tr> <tr> <td data-bbox="102 1564 568 1690">           June 24, 25, 2023            Field Day is always the fourth full weekend in June.         </td> <td data-bbox="568 1564 1036 1690"> <b>EXCHANGE:</b>            4A NFL            (4 Alpha North Florida)         </td> <td data-bbox="1036 1564 1507 1690">           LOGISTICS prepares and supervises all equipment to be brought to/from site.         </td> </tr> <tr> <td data-bbox="102 1690 568 1955">           Onsite setup begins at 0800 Saturday due to LOWER TEMPERATURES             (We have practiced &amp; need lots and lots of helping hands!)         </td> <td data-bbox="568 1690 1036 1955"> <b>Station #1: PHONE</b> using G5RV raised about 40 ft.            Use up to 100W output.            Power: Batteries/Solar         </td> <td data-bbox="1036 1690 1507 1955">           OPERATIONS supervises all functions of running the operation.         </td> </tr> </table>			Field Day Executive Summary (requested in previous Improvement Plan)			June 24, 25, 2023 Field Day is always the fourth full weekend in June.	<b>EXCHANGE:</b> 4A NFL (4 Alpha North Florida)	LOGISTICS prepares and supervises all equipment to be brought to/from site.	Onsite setup begins at 0800 Saturday due to LOWER TEMPERATURES  (We have practiced & need lots and lots of helping hands!)	<b>Station #1: PHONE</b> using G5RV raised about 40 ft. Use up to 100W output. Power: Batteries/Solar	OPERATIONS supervises all functions of running the operation.
Field Day Executive Summary (requested in previous Improvement Plan)											
June 24, 25, 2023 Field Day is always the fourth full weekend in June.	<b>EXCHANGE:</b> 4A NFL (4 Alpha North Florida)	LOGISTICS prepares and supervises all equipment to be brought to/from site.									
Onsite setup begins at 0800 Saturday due to LOWER TEMPERATURES  (We have practiced & need lots and lots of helping hands!)	<b>Station #1: PHONE</b> using G5RV raised about 40 ft. Use up to 100W output. Power: Batteries/Solar	OPERATIONS supervises all functions of running the operation.									

## INCIDENT BRIEFING (ICS 201)

Once set up -- we may disperse, get lunch, come back at NOON to test-operate	<b>Station #2 FT8</b> Using OCF Inverted V, Power: Generator/Battery	FINANCE & ACCOUNTING supervises documentation for submission to ARRL.
Lunch on your own Please coordinate lunch so that we have at least 2 people there with the equipment.	<b>Station #3 FT4</b> (Demo station during public visits) Using 80M OCF Use up to 100W output. Power: Generator/Batteries/Solar	PIO/GOTA Station available for non-hams during visiting hours  Free Satellite Station -- try to get bonus points!!
Visitors scheduled from 2 PM to 4 PM	<b>Station #4 CW</b> Using 40M Loop antenna. Use up to 100W output. Power: Generators.	
Actual Field Day starts at 2 PM CALL SIGN NF4CQ  (Columbia Amateur Radio Society Call)	<b>1 Free VHF transmitter</b> 6M phone and digital and data station can do the radiograms required for bonus points. Connect to N5CBP-10 or KN4YGT-10 on 145.070, or VaraFM to NF4CA-10 on 144.990 Power: Generator, Batteries/Solar	All bonus point photo documentation goes to Documentation Email (see below)
4 HF Transmitters, Class 4A	Try every band from 160-, 80-, 40-, 20-, 15- and 10-meter HF bands, as well as all bands 50 MHz and above!! Try every mode you want -- CW, FT8, FT4, VOICE	See band time of day sheet and one band per mode at a time Do NOT change bands without clearing it with Operations Chief

### SAFETY CONSIDERATIONS

COVID-19	Strongly suggest vaccinations. Follow current rules as of that date.
SUN	Avoid sunburn and over-heating. Use sunscreen, cover, hats, and drink lots of Fluids
RESTROOM	Need to locate restrooms based on actual location.
OVER STRESS INJURIES	This is a FUN event. Plan ahead and limit your efforts on the day of the Event to what is SAFE for your body!! Don't hesitate to "take a break."
Fire / Explosion / Electricity	Fire Extinguishers near Generators / Fuel. Exercise great care with fuel. Exercise great care with electrical cables.
SECURITY	Lock vehicles if not attended. Avoid leaving valuables out in sight.

**6. Prepared by:** Name: D.B.Swartz\_\_\_\_\_ Position/Title: planning\_\_\_\_\_ Signature: /s/\_\_\_\_\_

ICS 201, Page 1 Date/Time: 5/12/2021 6 PM Update\_\_\_\_\_

## **INCIDENT BRIEFING (ICS 201)**

THIS PAGE RESERVED

# INCIDENT BRIEFING (ICS 201)

<b>1. Event Name:</b> NF4CQ Field Day 2023	<b>2. Event Number:</b>	<b>3. Date/Time Initiated:</b> Date: _____ Time: _____
---	-------------------------	---

## 7. Current and Planned Objectives:

1. Ensure Safety for all participants and guests.
2. Have fun and learn to operate different bands and modes in the field.
3. Leave the event location clean and secure.

**❑ PARTICIPANT: PLEASE PRINT A COPY OF THIS AND BRING WITH YOU TO KEEP TRACK!**

Suggested Experience Check Off				
No.	Item	Check off	Sign off (if needed for later Taskbook entry)	"Bragging Points"
1	Copy Special ARRL Field Day Bulletin	<input type="checkbox"/>		10
2	Make 5 Field Day FT8 Contacts	<input type="checkbox"/>	_____	10
			Mentor	
3	Make 5 Field Day FT4 Contacts	<input type="checkbox"/>	_____	10
			Mentor	
4	Make 5 Field Day RTTY Contacts	<input type="checkbox"/>	_____	10
			Mentor	
5	Make 5 Field Day SSB Contacts	<input type="checkbox"/>	_____	10
			Mentor	
6	Make 5 CW contacts -- OK to use FLDGI	<input type="checkbox"/>	_____	20
			Mentor	
7	Make a Field Day contact on 80 meters	<input type="checkbox"/>		10
8	Make a Field Day contact on 10 meters	<input type="checkbox"/>		20
9	Make a Field Day contact on 6 meters	<input type="checkbox"/>		30
10	Compose, post, and send 2 radiograms using WINLINK for Field Day bonus points	<input type="checkbox"/>	_____	20
			Mentor	
11	Keep log for someone for 1 hour	<input type="checkbox"/>		30
12		<input type="checkbox"/>		30
13	Set up an HF antenna and obtain SWR under 2:1 on 80 meters (tuner allowed)	<input type="checkbox"/>		20
14	Set up an HF antenna and obtain SWR under 2:1 on 40 meters (tuner allowed)	<input type="checkbox"/>		20
15.		<input type="checkbox"/>		20
16		<input type="checkbox"/>		40
<b>GRAND TOTAL BRAGGING POINTS:</b>				

## INCIDENT BRIEFING (ICS 201)

<b>1. Event Name:</b> <b>NF4CQ Field Day 2023</b>	<b>2. Event Number:</b>	<b>3. Date/Time Initiated:</b> Date:                      Time:
<b>8. Current and Planned Actions, Strategies, and Tactics:</b>		
Time:	Actions:	
ALWAYS	DOCUMENTATION EMAIL -- SEND ALL DOCUMENTATION COPIES FOR POINTS TO  <div style="text-align: center; color: red;"> <a href="mailto:info.NF4CA@gmail.com">info.NF4CA@gmail.com</a> </div> THIS IS THE EMAIL ADDRESS OF THE DOCUMENTATION UNIT FOR 2023	
April	<input type="checkbox"/> Brad: Finalize volunteers for leadership positions <input type="checkbox"/> Check Antennas and coax for performance. Label and set aside. <input type="checkbox"/> <input type="checkbox"/> Saturday April 29 practice set up hf antennas and alternate power, get on the air, all modes, logging	
6 weeks in advance and following	<input type="checkbox"/> PIO: SUGGESTIONS FROM SCOTT ROBERTS KK4ECR ARRL-NFL PIO (See his column, page 2 of NLF Section May, 2021 QST - <a href="https://arrl-nfl.org/wp-content/uploads/2022/04/00-QST-NFL-April-2022.pdf">https://arrl-nfl.org/wp-content/uploads/2022/04/00-QST-NFL-April-2022.pdf</a> ) <ul style="list-style-type: none"> <li>Within the next week, send out a personal invitation (not a press release) to each contact, letting them know about Field Day and inviting them to visit your Field Day site. You can attach the What is ARRL Field Day? Flier to the email.....</li> <li>A few days to a week after sending the initial invite, follow up with key media and public officials by phone or in person to extend an invitation to Field Day. (If you are going to visit in person, it does not hurt to take a box of donuts to leave for their office.)</li> <li>In early June, send a follow-up email to remind your contacts of the dates for Field Day and any special events you may have at your event that they may wish to attend. (Free food, special tours of your Field Day site, or any classes.)</li> <li>About two weeks prior to Field Day, send a press release to the news desk of all your media outlets. This will help to get your event on their calendar and when assignments are given for the weekend, your event will be one of the considered events to cover.</li> </ul>	
4 weeks in advance	<input type="checkbox"/> OPERATIONS: Confirm networking plans -- Note: networking with N3FJP how-to  <input type="checkbox"/> LOGISTICS Confirm having the emergency generators tested.	
3 weeks in advance	<input type="checkbox"/> <input type="checkbox"/> OPERATIONS: Confirm latest version of logging software loaded on laptops. <input type="checkbox"/> LOGISTICS: Confirm Power Supplies are sufficient for stations <input type="checkbox"/> OPERATIONS to provide additional training opportunities for use of ICOM-Antenna7300,	
1-2 weeks in advance	<input type="checkbox"/> Antenna crews meet at Field Day Location and confirm placement of antennas and coax	
Sat June 10	<input type="checkbox"/> Check the HF antennas, coax, portable masts etc are packed <input type="checkbox"/> Make sure the ropes and anchors for wire antennas are packed <input type="checkbox"/>	

# INCIDENT BRIEFING (ICS 201)

1. Event Name: NF4CQ Field Day 2023	2. Event Number:	3. Date/Time Initiated: Date:                      Time:
WEEK BEFORE	<p> <input type="checkbox"/> <b>PIO</b> to send media press releases and appropriate information –  <input type="checkbox"/> send copies of releases and/or published coverage to PLANNING SECTION for <b>BONUS POINTS</b>, to DOCUMENTATION, <a href="mailto:info.NF4CA@gmail.com">info.NF4CA@gmail.com</a>  <input type="checkbox"/> <b>PIO</b> issues invitations to ELECTED GOVERNMENT OFFICIALS (county commissioners) and SERVED AGENCY REPRESENTATIVES INCLUDING COLUMBIA COUNTY SHERIFF  <input type="checkbox"/> <b>PIO</b> COPY DOCUMENTATION (<a href="mailto:info.NF4CA@gmail.com">info.NF4CA@gmail.com</a>) on EMAIL FOR ALL INVITATIONS FOR POINTS CREDIT.  <input type="checkbox"/> <b>Mike</b>, post outreach through SOCIAL MEDIA and <input type="checkbox"/> document with photo/screenshot to DOCUMENTATION (<a href="mailto:info.NF4CA@gmail.com">info.NF4CA@gmail.com</a>) Create a PDF if possible of the documentation and send to Documentation.         </p> <p> <b>RELEVANT ARRL RULE TEXT: Social Media: 100 points for promoting your Field Day activation to the general public via an active, recognized and utilized social media platform (Facebook, Twitter, Instagram, etc). This bonus is available to bona fide amateur radio clubs and Field Day groups that welcome visitors to their operation. Individual participants do not qualify for this bonus. Club websites do not qualify for this bonus. Available to all classes</b> </p>	
Thursday Evening 7PM	<p> <input type="checkbox"/> <b>OPERATIONS: ZOOM TABLE TOP DRESS REHEARSAL -- ORGANIZED BY OPERATIONS</b> Everyone is invited, leadership requested to attend if possible.  <input type="checkbox"/> Buy Watermelon and put on ice in cooler  <input type="checkbox"/> Review the networking plans, and computers, passwords, etc. .         </p>	
FRIDAY 10AM onward	<p> <input type="checkbox"/> Sections to check out networking, logging software, computers, anything that needs to be checked out, so that there is enough time to FIX anything that needs fixing.  <input type="checkbox"/> If there is anything remaining to be done with antennas etc, will be attended to then.         </p>	
Friday Afternoon & Evening	<p> <input type="checkbox"/> <b>LOGISTICS: BUY gasoline for the generator (lets have 3 5-gallon jugs on hand) Do we need a CHAIN to lock them to a trailer. Give one set of keys to OPERATIONS.</b> </p> <p> <input type="checkbox"/> <b>OPERATIONS: DIGITAL BULLETIN (BONUS POINT) OPERATIONS</b> to coordinate having this message captured. It will be transmitted at 9 pm Eastern Friday 3.5975, 7.095, 14.095 (and more, see schedule) 45.45-baud Baudot, PSK31 in BPSK mode and MFSK16 on a daily revolving schedule. THEY DON'T ALWAYS SEND ALL VERSIONS         </p> <p> <input type="checkbox"/> <b>OPERATIONS: SSB BULLETIN (BONUS POINT) OPERATIONS</b> to coordinate having this message captured at 9:45 PM Eastern - 1.855, 3.990, 7.290, 14.290, 18.160, 21.390, 28.590, 50.350 and 147.555 MHz         </p> <p> <input type="checkbox"/> <b>OPERATIONS</b> Email the text of the bulletin to (<a href="mailto:info.NF4CA@gmail.com">info.NF4CA@gmail.com</a>) We have to submit the TEXT that you copied.         </p>	
Saturday (6/24) 8:00 – 11:00	<p style="text-align: center;"><b>SATURDAY MORNING SETUP</b></p> <p> <input type="checkbox"/> <b>LOGISTICS</b> is in charge of delivery of all equipment -- please keep track         </p> <p> <input type="checkbox"/> <b>OPERATIONS Setup crews Check-In</b>            Tower Crew: Mike Harding, Misty Harding, Jim Taylor, Henry Price            Wire Crew: Marcus Perry, Matt Haywood, Dalton Weatherford,            Power Crew: Colen Boutwell, Mike Corbett         </p> <p> <input type="checkbox"/> <b>OPERATIONS: Setup crews Install primary and backup antennas, feed-lines, radios, tuners, logging laptops, (Primary Generator, Solar PV and emergency back-up) power, and associated equipment at Station 1, Station 2, Station 3, Station 4, GOTA and Satellite locations.</b> </p> <p> <input type="checkbox"/> <b>OPERATIONS: Setup crew Testing:</b> Station 1, Station 2, Station 3, Station 4, GOTA and Satellite Radio Systems for planned bands and operating modes: CW, SSB Phone, and Digital (FT-8, FT-4, other) <b>Verify that the radios, computers, logging all works.</b> </p>	

# INCIDENT BRIEFING (ICS 201)

<b>1. Event Name:</b> NF4CQ Field Day 2023	<b>2. Event Number:</b>	<b>3. Date/Time Initiated:</b> Date:                      Time:
11:00 – 13:00	<div style="text-align: center; font-weight: bold; margin-bottom: 10px;">BREAK AND LUNCH AFTER SETUP</div> <div style="margin-bottom: 10px;"> <input type="checkbox"/> <b>OPERATIONS:</b> Lunch – LUNCH ON YOUR OWN —Since our equipment will be in a public park, some of us will need to remain there. Maybe we can send someone to bring back lunch.         </div> <div style="margin-bottom: 10px;"> <input type="checkbox"/> <b>PIO</b> to send photos documenting PUBLIC ACCESSIBLE LOCATION for <b>Bonus Points</b>, TO <a href="mailto:info.NF4CA@gmail.com" style="color: red;">(info.NF4CA@gmail.com)</a>            Create a PDF and send to Documentation so it can be submitted.         </div> <div> <input type="checkbox"/> Photographer to send photos documenting PUBLIC INFORMATION TABLE (Demo Station) for <b>Bonus Points</b>, with appropriate subject line to <a href="mailto:info.NF4CA@gmail.com" style="color: red;">(info.NF4CA@gmail.com)</a> Create a PDF and submit to Documentation so it can be submitted.         </div>	
14:00 – 16:00	Invited Guests and public visitor time (have handouts and demonstrations ready)	
BEGINNING 2 PM SATURDAY	<div style="text-align: center; font-weight: bold; margin-bottom: 10px;">FIELD DAY CONTACTS BY PARTICIPANTS</div> <div style="margin-bottom: 10px;"> <input type="checkbox"/> <b>PARTICIPANTS:</b> Operators work in <b>pairs</b> whenever possible (Operator and Logger) making and logging (QSO's) contacts to other radio clubs participating in the 2023 ARRL Field Day event at Station 1, Station 2, Station 3, Station 4, GOTA and optionally at Satellite Station.         </div> <div style="margin-bottom: 10px;"> <input type="checkbox"/> <b>OPERATIONS</b> may wish to arrange and publish a schedule of signups for operating.         </div> <div style="margin-bottom: 10px;"> <input type="checkbox"/> We plan to use and network N3FJP logging software. Each Icom 7300 will interface with the software. You will probably need to log PSK31, RTTY, CW, or SSB contacts using the logging computer yourself The software will automatically log FT8 and FT4.         </div> <div style="margin-bottom: 10px;"> <input type="checkbox"/> <b>Keep it to four transmitters that "count" maximum at all times.</b> One GOTA, One VHF, and One Satellite radio are "free" " Groups are allowed one dedicated satellite transmitter station without increasing their entry category"         </div> <div style="margin-bottom: 10px;"> <input type="checkbox"/> We may use cell phones, or HT's (146.420 simplex) to talk between the two stations, depending on what works. You can also see what band the other station is operating on via the Logging Software -- be careful to set this properly!         </div> <div> <input type="checkbox"/> <b>OPERATIONS:</b> Participants Check-In,  <input type="checkbox"/> Monitor local repeaters for assisting arriving hams.         </div>	

## INCIDENT BRIEFING (ICS 201)

<b>1. Event Name:</b> NF4CQ Field Day 2023	<b>2. Event Number:</b>	<b>3. Date/Time Initiated:</b> Date:                      Time:
<p style="text-align: center;"><b>BONUS POINT EFFORTS AND DOCUMENTATION</b></p> <p style="text-align: center;"><b>SAFETY OFFICER</b></p> <p><input type="checkbox"/> SAFETY OFFICER: Carry out reviews of safety techniques and fill out the Safety Check List -- write at the bottom that you carried it out and sign it, take photo, and send as PDF document to (<a href="mailto:info.NF4CA@gmail.com">info.NF4CA@gmail.com</a>)</p> <p>THIS FORM IS ENCLOSED IN THIS PACKET BEFORE THE OFFICIAL FIELD DAY RULES.</p> <p>ARRL RULE: 7.3.17 Safety Officer Bonus: A 100-point bonus may be earned by having a person serving as a Safety Officer for those groups setting up Class A stations. This person must verify that all safety concerns on the Safety Check List (found in the ARRL Field Day Packet) have been adequately met. This is an active bonus – simply designating someone as Safety Officer does not automatically earn this bonus. A statement verifying the completion of the Safety Check List must be included in the supporting documentation sent to ARRL HQ in order to claim this bonus.</p>		

# INCIDENT BRIEFING (ICS 201)

<b>1. Event Name:</b> NF4CQ Field Day 2023	<b>2. Event Number:</b>	<b>3. Date/Time Initiated:</b> Date:                      Time:
---	-------------------------	--

SATURDAY	<div style="text-align: center; font-weight: bold; margin-bottom: 10px;"> <b>BONUS POINT EFFORTS AND DOCUMENTATION OPERATIONS</b> </div> <div style="margin-bottom: 10px;"> <input type="checkbox"/> <b>OPERATIONS -- solar power</b> -- one solar power station to charge a battery, back of pickup truck, to be used later to make contacts to get the solar power points.  <input type="checkbox"/> Take a photo of the solar power charging system, put it in a PDF document for proof, and send it to the DOCUMENTATION email address.         </div> <div style="margin-bottom: 10px;"> <input type="checkbox"/> <b>OPERATIONS</b> to set up one or more EDUCATIONAL ACTIVITIES (<b>BONUS POINTS</b>) and document with attendance sheet and photograph sent by email to DOCUMENTATION with appropriate subject line – make it one document preferably in doc or pdf so that DOCUMENTATION can easily upload it to the ARRL.         </div> <div style="margin-bottom: 10px;"> <input type="checkbox"/> <b>OPERATIONS</b> -- Document startup of <b>GENERATOR</b> TO GET THE 100% EMERGENCY POWER POINTS -- PROVE WITH PHOTO &amp; STATEMENT -- PHOTO INSIDE PDF DOCUMENT. SENT TO DOCUMENTATION UNIT.         </div> <div style="margin-bottom: 10px;"> <input type="checkbox"/> <b>OPERATIONS:</b> RADIOGRAM TO SM OR SEC: [ORIGINATED BY NF4CQ ] (<b>BONUS POINTS</b>) OPERATIONS to perform and document (by copy of radiogram) origination of a formal message to the ARRL Section Manager or Section Emergency Coordinator by your group from its site. You should include the club name, number of participants, Field Day location, and number of ARES operators involved with your station. <b>The message must be transmitted during the Field Day period and a copy of it must be included in your submission in standard ARRL radiogram or no credit will be given. The message must leave or enter the Field Day operation via amateur radio RF.</b> Documentation by sending a copy also to <u><b>DOCUMENTATION (at the email address listed above)</b></u> .          Note: these may be easiest to do on VHF digital from the “free” vhf station, USING THE VHF DATA TRANSCEIVERS FOR THAT PURPOSE. Consider using Brad's or Mike's Gateway on 145.070.         </div> <div style="margin-bottom: 10px;"> <input type="checkbox"/> <b>OPERATIONS</b> TEN RADIOGRAMS SENT FROM THE FIELD DAY SITE: [ORIGINATED BY NF4CQ ]          TEXT OF ARRL RULE: BONUS POINTS <b>Message Handling: 10 points for each formal message originated, relayed or received and delivered during the Field Day period, up to a maximum of 100 points (ten messages). Copies of each message must be included with the Field Day report. The message to the ARRL SM or SEC under Rule 7.3.5. does not count towards the total of 10 for this bonus. Available to all Classes. All messages claimed for bonus points must leave or enter the Field Day operation via amateur radio RF.</b> </div> <div> <input type="checkbox"/> <b>OPERATIONS:</b> SEND COPIES TO DOCUMENTATION         </div>
SATURDAY/ SUNDAY	<div style="text-align: center; font-weight: bold; margin-bottom: 10px;"> <b>BONUS POINT EFFORTS AND DOCUMENTATION PIO</b> </div> <div style="margin-bottom: 10px;"> <input type="checkbox"/> <b>PIO (BONUS POINTS)</b> is to invite at LEAST ONE ELECTED GOVERNMENT OFFICIAL and document both the invite and the visit with a FILE including a photo or written statement, send to DOCUMENTATION with an appropriate subject line. Encouraged to mentor up and coming PIO members by involving them in this process Elected Officials include SHERIFF, CITY MAYOR AND COUNTY COMMISSIONERS         </div> <div> <input type="checkbox"/> <b>PIO (BONUS POINTS)</b> to invite REPRESENTATIVE OF AN AGENCY served by ARES and document with copy of invitation / photo or suitable substitute in one file sent to PLANNING SECTION. AGENCIES SERVED INCLUDE EMERGENCY MANAGEMENT (e.g. Shayne Morgan).         </div>

# INCIDENT BRIEFING (ICS 201)

<b>1. Event Name:</b> <b>NF4CQ Field Day 2023</b>	<b>2. Event Number:</b>	<b>3. Date/Time Initiated:</b> Date: _____ Time: _____
SATURDAY/ SUNDAY		
14:00 – 00:00	<div style="text-align: center;"> <b>BONUS POINT EFFORTS AND DOCUMENTATION</b>  <b>SATELLITE UNIT OF OPERATIONS</b> </div> <p> <input type="checkbox"/> <b>OPERATIONS:</b> SATELLITE: BONUS POINTS Satellite QSO: 100 bonus points for successfully completing at least one QSO via an amateur radio satellite during the Field Day period. "General Rules for All ARRL Contests" (Rule 3.7.2.), (the no-repeater QSO stipulation) is waived for satellite QSOs. Groups are allowed one dedicated satellite transmitter station without increasing their entry category. Satellite QSOs also count for regular QSO credit. Show them listed separately on the summary sheet as a separate "band." You do not receive an additional bonus for contacting different satellites, though the additional QSOs may be counted for QSO credit unless prohibited under Rule 7.3.7.1. The QSO must be between two Earth stations through a satellite. Available to Classes A, B, and F. 7.3.7. Stations are limited to one (1) completed QSO on any single channel FM satellite. OPERATIONS to have this accomplished and documented by having appropriately documented <b>LOG ENTRIES</b> sent to DOCUMENTATION. The group is encouraged to make this a teaching moment!         </p>	
WEE HOURS	<input type="checkbox"/> Operation in the middle of the night is at the discretion of <b>Operations</b> based on available volunteer. We may be having so much fun that we can't stop these people! I suggest that representatives from the General Staff meet and assess operations of the stations (a) within the first few hours; (b) in the evening, to determine overnight options. (Suggestion only).	
Sunday 1400	<div style="text-align: center;"> <b>CONCLUSION OF OUR FIELD DAY EFFORT</b> </div> <p> <input type="checkbox"/> <b>Documentation Unit</b> gathers ALL documentation for filing. In general everything other than the logging computers should be emailed in the text or in an attachment to <b>info.NF4CA@gmail.com</b> </p> <p> <input type="checkbox"/> <b>OPERATIONS:</b> Tear down crew Uninstalls all radios, primary and backup antennas, feed-lines, tuners, logging laptops, (Primary Generator, Solar PV and emergency back-up) power, and associated equipment at Station 1, 2, 3, 4, GOTA, and Satellite locations.         </p> <p> <input type="checkbox"/> <b>OPERATIONS:</b> Tear down crew cleans Area grounds and surrounding areas.         </p> <p> <input type="checkbox"/> <b>LOGISTICS</b> moves gear back to proper storage locations         </p>	
MEAL AFTER	<div style="text-align: center;"> <b>HOTWASH DISCUSSION / MEAL</b> </div> <p> <input type="checkbox"/> Everyone please stay and hopefully have lunch together so we can discuss the "issues" we learned from the day. Bring you notes you made during the event.         </p>	
Sunday/ Monday	<div style="text-align: center;"> <b>FIELD DAY SUBMISSION</b> </div> <p> <input type="checkbox"/> Documentation Unit (Planning Section) files contest results with ARRL electronically         </p> <p> <input type="checkbox"/> Documentation Unit obtains EMAIL or CONFIRMATION of submission and forwards to Incident Commander         </p> <p> <input type="checkbox"/> Planning Section writes up report of operation, with input from all other sections         </p>	
<b>6. Prepared by:</b> Name: _____ Position/Title: _____ Signature: _____		
<b>ICS 201, Page 2</b>		Date/Time: _____

# INCIDENT BRIEFING (ICS 201)

<b>1. Event Name:</b> <b>NF4CQ Field Day 2023</b>	<b>2. Event Number:</b>	<b>3. Date/Time Initiated:</b> Date: _____ Time: _____
--	-------------------------	---

**9. Current Organization :**  
 We try to utilize ICS in order to give people HANDS-ON experience with this highly-refined system, in which we are all pretty green. (Trying to give new people chance to try out some things!!)

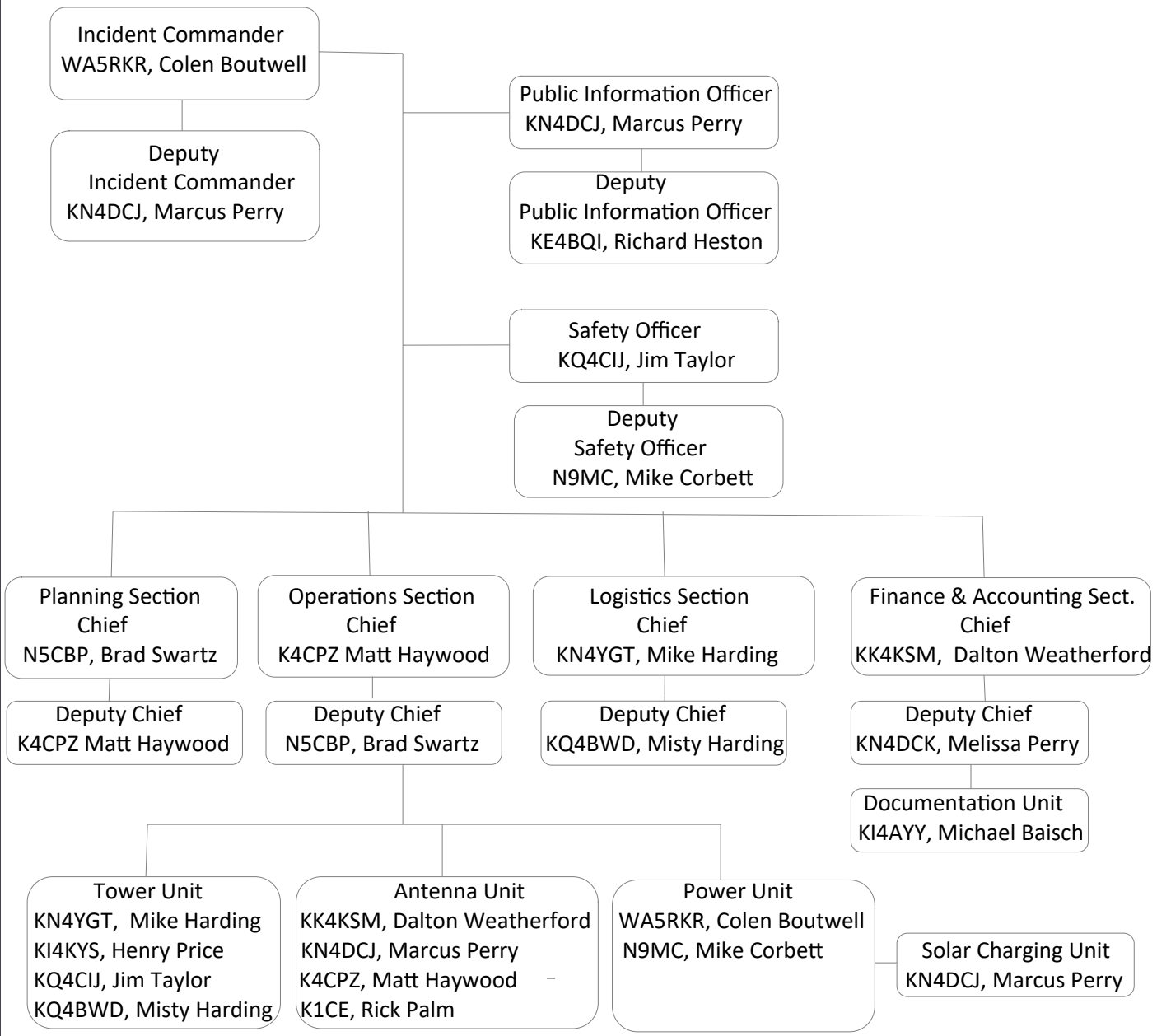

```

graph TD
    IC[Incident Commander  
WA5RKR, Colen Boutwell] --- DIC[Deputy Incident Commander  
KN4DCJ, Marcus Perry]
    IC --- PIO[Public Information Officer  
KN4DCJ, Marcus Perry]
    IC --- SO[Safety Officer  
KQ4CIJ, Jim Taylor]
    PIO --- DPIO[Deputy Public Information Officer  
KE4BQI, Richard Heston]
    SO --- DSO[Deputy Safety Officer  
N9MC, Mike Corbett]
    IC --- PS[Planning Section Chief  
N5CBP, Brad Swartz]
    IC --- OS[Operations Section Chief  
K4CPZ Matt Haywood]
    IC --- LS[Logistics Section Chief  
KN4YGT, Mike Harding]
    IC --- FAS[Finance & Accounting Sect. Chief  
KK4KSM, Dalton Weatherford]
    PS --- DPS[Deputy Chief  
K4CPZ Matt Haywood]
    OS --- DOS[Deputy Chief  
N5CBP, Brad Swartz]
    LS --- DLS[Deputy Chief  
KQ4BWD, Misty Harding]
    FAS --- DFC[Deputy Chief  
KN4DCK, Melissa Perry]
    DOS --- TU[Tower Unit  
KN4YGT, Mike Harding  
KI4KYS, Henry Price  
KQ4CIJ, Jim Taylor  
KQ4BWD, Misty Harding]
    DOS --- AU[Antenna Unit  
KK4KSM, Dalton Weatherford  
KN4DCJ, Marcus Perry  
K4CPZ, Matt Haywood  
K1CE, Rick Palm]
    DOS --- PU[Power Unit  
WA5RKR, Colen Boutwell  
N9MC, Mike Corbett]
    DFC --- DU[Documentation Unit  
KI4AYY, Michael Baisch]
    PU --- SCU[Solar Charging Unit  
KN4DCJ, Marcus Perry]
      
```

\* Unfilled positions are handled by the person to whom they would have reported, until stood up for function.  
 NOTE for those studying for ICS courses:  
 "Deputies and Assistants are not interchangeable. A Deputy must have the same qualifications as the position they are subordinate to, as they must be ready to take over that position at any time, while an Assistant is assigned to aid in managing the workload. Assistants may bring a particular functional or technical expertise to augment the position they are supporting (e.g., Assistant Safety Officer, Aviation). "

<b>6. Prepared by: Name:</b> _____	<b>Position/Title:</b> _____	<b>Signature:</b> _____
------------------------------------	------------------------------	-------------------------

<b>ICS 201, Page 3</b>	<b>Date/Time:</b> _____
------------------------	-------------------------

# INCIDENT BRIEFING (ICS 201)

<b>1. Event Name:</b>  <b>NF4CQ Field Day 2023</b>	<b>2. Event Number:</b>	<b>3. Date/Time Initiated:</b> Date: Time:
--	-------------------------	---

**10. Resource Summary:**

Resource	Volunteer Providing	Volunteer Transporting	ETA (Requested Arrival)	Arrived
<b>NETWORKING WITHIN OPERATIONS AREA</b>				
Internet Hot Spot with necessary patch cables	OPERATIONS Mike Harding	OPERATIONS	Week Before	<input type="checkbox"/>
WIFI Linksys Home Router with power supply, Raspberry Pi	Brad Swartz		Week Before	<input type="checkbox"/>
Computer for logging software server	Colen Boutwell			
UPS ?				
Ethernet cables ??				
<b>STATION #1 all modes (Primary station for Phone)</b>				
Main Antenna G5RV - Coax	Marcus Perry	Marcus Perry	Day of event	<input type="checkbox"/>
ICOM 7300	Marcus Perry	Marcus Perry	Day of event	<input type="checkbox"/>
Antenna Tuner	Marcus Perry	Marcus Perry		
Computer with RFI free power system & Mouse	Marcus Perry	Marcus Perry	Day of event	<input type="checkbox"/>
SOFTWARE on Logging Computer: WSJT-X, Grid Tracker, N3JFP log	OPERATIONS	OPERATIONS	WEEK BEFORE	<input type="checkbox"/>
Power Supply AC to 13.8 V	Marcus Perry	Marcus Perry		
Solar/Battery power system	Marcus Perry	Marcus Perry	Day of event	<input type="checkbox"/>
<b>STATION #2 all modes (Primary station for CW)</b>				
Main Antenna 40 M loop Coax	Colen Boutwell	Colen Boutwell	Day of event	<input type="checkbox"/>
ICOM 7300	Mike Corbett	Mike Corbett	Day of event	
Computer with RFI free power system & Mouse	Dalton Weatherford	Dalton Weatherford	Day of event	<input type="checkbox"/>
SOFTWARE on Logging Computer: WSJT-X, Grid Tracker, N3JFP log	OPERATIONS	OPERATIONS	Prior to Field Day weekend	<input type="checkbox"/>
Power Supply AC to 13.8 V	Mike Corbett	Mike Corbett		
Solar/Battery power system			Day of event	<input type="checkbox"/>
				<input type="checkbox"/>

# INCIDENT BRIEFING (ICS 201)

<b>1. Event Name:</b>  <b>NF4CQ Field Day 2023</b>	<b>2. Event Number:</b>	<b>3. Date/Time Initiated:</b> Date: Time:
--	-------------------------	---

  
**10. Resource Summary:**

Resource	Volunteer Providing	Volunteer Transporting	ETA (Requested Arrival)	Arrived
<b>STATION #3 all modes</b>				
<b>(Primary station for FT8)</b>				
Main HF Antenna OCF or Chameleon, Coax	Matt Haywood	Matt Haywood	Week Before	<input type="checkbox"/>
ICOM 7300	Matt Haywood	Matt Haywood		<input type="checkbox"/>
Tuner	Matt Haywood	Matt Haywood		<input type="checkbox"/>
Computer with RFI free power system & Mouse	Matt Haywood	Matt Haywood		<input type="checkbox"/>
SOFTWARE on Logging Computer: WSJT-X, Grid Tracker, N3JFP log	OPERATIONS Network Asst	OPERATIONS Network Asst	Saturday Morning	<input type="checkbox"/>
Power Supply AC to 13.8 V	Matt Haywood	Matt Haywood		<input type="checkbox"/>
Solar/Battery power system			SATURDAY	<input type="checkbox"/>
<b>STATION #4 all modes</b>				
<b>(Primary station for FT4, winlink radiograms, demonstrations, and guests, during visitor times)</b>				
Main Antenna OCF - Coax	Brad Swartz	Brad Swartz	Day of event	<input type="checkbox"/>
ICOM 7300	Brad Swartz	Brad Swartz	Prior to Field Day weekend	<input type="checkbox"/>
Computer with RFI free power system & Mouse	Brad Swartz	Brad Swartz	WEEK BEFORE	<input type="checkbox"/>
SOFTWARE on Logging Computer: WSJT-X, Grid Tracker, N3JFP log	OPERATIONS Network Asst	OPERATIONS Network Asst	WEEK BEFORE	<input type="checkbox"/>
Power Supply AC to 13.8 V				
Solar/Battery power system	Brad Swartz	Brad Swartz	Day of event	<input type="checkbox"/>
<b>Free VHF Station</b>				
Tower Trailer with 6 and 2 meter yagis	Colen Boutwell	Colen Boutwell	Day of event	
ICOM 7100	Mike Harding	Mike Harding	Day of event	
Computer with RFI free power system & Mouse	Mike Harding	Mike Harding	Day of event	
SOFTWARE on Logging Computer: WSJT-X, Grid Tracker, N3JFP log	Mike Harding	Mike Harding	WEEK BEFORE	
Power Supply AC to 13.8 V	Mike Harding	Mike Harding	Day of event	
Solar/Battery power system	Mike Harding	Mike Harding	Day of event	
EQUIPMENT MANUAL FOR ICOM 7300				<input type="checkbox"/>

# INCIDENT BRIEFING (ICS 201)

1. Event Name:	2. Event Number:	3. Date/Time Initiated:
<b>NF4CQ Field Day 2023</b>		Date: Time:
<b>10. Resource Summary:</b>		
<b>ANTENNAS</b>		
ANTENNA TRAILER	Colen Boutwell	Colen Boutwell SATURDAY <input type="checkbox"/>
NOTE: Set generators on ground.		
INCLUDES ANTENNA MAST		
VHF, UHF, 6 Meter Yagi	Colen Boutwell	Colen Boutwell SATURDAY <input type="checkbox"/>
SPARE HF ANTENNA – Wolf	Mike Harding	Mike Harding SATURDAY <input type="checkbox"/>
River Coil Vertical, Coax		
HF ANTENNA – G5RV	Marcus Perry	Marcus Perry SATURDAY <input type="checkbox"/>
HF ANTENNA – OCF 135ft	Brad Swartz	Brad Swartz SATURDAY <input type="checkbox"/>
HF ANTENNA – G5RV	Brad Swartz	Brad Swartz SATURDAY <input type="checkbox"/>
HF ANTENNA – 40 Meter Loop	Jim Taylor	Jim Taylor SATURDAY <input type="checkbox"/>
Portable Army Masts	Brad Swartz	Brad Swartz SATURDAY <input type="checkbox"/>
Coax	Colen, Richard, Brad, Mike H, Others?	Colen, Richard, Brad, Mike H, Others? SATURDAY <input type="checkbox"/>
Coax Connectors	Colen, Richard, Mike H	Colen, Richard, Mike H SATURDAY <input type="checkbox"/>
BACKUP HF ANTENNAS	Mike Harding	Mike Harding SATURDAY <input type="checkbox"/>
BACKUP HF ANTENNA – Chameleon	Matt Haywood	Matt Haywood SATURDAY <input type="checkbox"/>
BACKUP HF ANTENNA- End Fed		
135 foot with Balun & ground screw or vertical		SATURDAY <input type="checkbox"/>
GENERATOR 1	Colen Boutwell	Colen Boutwell SATURDAY <input type="checkbox"/>
ARRIVES FULL FUEL		
GENERATOR 2	Mike Harding	Mike Harding SATURDAY <input type="checkbox"/>
ARRIVE FULL FUEL		
FIRE EXTINGUISHER for generator area		SATURDAY <input type="checkbox"/>
GROUND Rod / connection to generators	Colen Boutwell	SATURDAY <input type="checkbox"/>
RFI FILTER FOR GENERATOR rated 23 Amperes AC	Colen Boutwell	SATURDAY <input type="checkbox"/>
RFI extension cord common mode filter for radios (qty 2) rated only 10A	Colen Boutwell	SATURDAY <input type="checkbox"/>
FIRE EXTINGUISHER for fuel area		SATURDAY <input type="checkbox"/>
Minimum Three 5-gallon gasoline containers with chain and lock	LOGISTICS	Logistics SATURDAY <input type="checkbox"/>
Potable Water		SATURDAY <input type="checkbox"/>

# INCIDENT BRIEFING (ICS 201)

<b>1. Event Name:</b>  <b>NF4CQ Field Day 2023</b>	<b>2. Event Number:</b>	<b>3. Date/Time Initiated:</b> Date: Time:
--	-------------------------	---

**10. Resource Summary:**

**PIO / WELCOME AREA SHELTER / GOTA STATION (IF DESIRED)**  
**HF OPERATION IS OPTIONAL - STATION DEMO'S SHELTER GO BOX.**

CANOPY(S)	LOGISTICS	Colen Boutwell	SATURDAY	<input type="checkbox"/>
Tarps to shield from rain				
MULTIPLE FANS	LOGISTICS	Logistics	SATURDAY	<input type="checkbox"/>
LIGHTING FOR NIGHTTIME	LOGISTICS	Logistics	SATURDAY	<input type="checkbox"/>
Table, Chairs TO ACCOMMODATE SEVERAL	LOGISTICS	Logistics	SATURDAY	<input type="checkbox"/>

**SATELLITE STATION (Another Free Station, Optional)**

SATELLITE STATION (FREE STATION)	Operations - Satellite	Operations - Satellite	SATURDAY	<input type="checkbox"/>
	LOGISTICS	LOGISTICS	SATURDAY	<input type="checkbox"/>
CANOPY / TABLE / CHAIRS AS NEEDED				
FANS	LOGISTICS	LOGISTICS	SATURDAY	<input type="checkbox"/>
BATTERIES / POWER EXTENSION CABLES AS REQUIRED	OPERATIONS - SATELLITE	OPERATIONS - SATELLITE	SATURDAY	<input type="checkbox"/>

**FACILITIES**

CANOPY / TABLE / CHAIRS AS NEEDED	LOGISTICS			<input type="checkbox"/>
COOLERS/ GRILL	LOGISTICS		FRIDAY-SUNDAY	<input type="checkbox"/>
LIGHTING AS DESIRED FOR OUTSIDE / INSIDE	LOGISTICS		SATURDAY	<input type="checkbox"/>
Markers for wires: Pool noodles, cones, glow sticks etc.	LOGISTICS			<input type="checkbox"/>

**SOLAR POWER SYSTEM**

1 Solar Panel charge controller	Marcus Perry Mike Harding			<input type="checkbox"/>
LiFePO4 Batteries 20AH x 5 36 AH x1	Mike Harding, Marcus Perry		WEEK BEFORE WIRE UP	<input type="checkbox"/>

**6. Prepared by:** Name: \_\_\_\_\_ Position/Title: \_\_\_\_\_  
 Signature: \_\_\_\_\_

**ICS 201, Page 4** Date/Time: \_\_\_\_\_

# INCIDENT BRIEFING (ICS 201)

## APPENDIX ONE

### ARRL Field Day Safety Officer Checklist

To qualify for the 100-point Safety Officer bonus (for Class A stations), a group must appoint a qualified person/s who are present at their site from the beginning of set-up until the end of break-down.

This form is NOT intended to be all inclusive.

The Safety Officer/s certify by submitting this form that due diligence was made to provide a safe operation.

---

[check (or circle) any/all that apply]

- ☐ Safety Officer/s or qualified designated assistant/s was on site for the duration of the event.
- ☐ Fuel for generator properly stored.
- ☐ Fire extinguisher on hand and appropriately located.
- ☐ First Aid kit on hand.
- ☐ First Aid - CPR - AED versed else trained participant/s on site for full Field Day period.
- ☐ Access to NWS alerts to monitor for inclement weather.
- ☐ Tent stakes properly installed and marked.
- ☐ Temporary antenna structures properly secured and marked.
- ☐ Site secured from tripping hazards.
- ☐ Site is set up in a neat and orderly manner to reduce hazards.
- ☐ Stations and equipment properly grounded.
- ☐ Access to a means to contact police/fire/rescue if needed.
- ☐ Safety Officer is designated point of contact for public safety officials.
- ☐ Minimize risks and control hazards to ensure no injuries to public.
- ☐ As necessary, monitoring participants for hydration and ensuring an adequate water supply is available.

---

signature(s) / call(s)

---

date

Revised 3/2021

# INCIDENT BRIEFING (ICS 201)

## MEDICAL PLAN (ICS 206)

<b>1. Incident Name:</b> Field Day 2023		<b>2. Operational Period:</b>		Date From: 6/24/2022      Date To: 6/25/2022			
				Time From: 0630      Time To: 1700			
<b>3. Medical Aid Stations:</b>							
Name	Location	Contact Number(s)/Frequency		Paramedics on Site?			
Matt Haywood	Pavilion	561.234.8367/146.420Mhz		<input type="checkbox"/> Yes <input checked="" type="checkbox"/> No			
/p>	/p>	/p>		<input type="checkbox"/> Yes <input type="checkbox"/> No			
<b>4. Transportation (indicate air or ground):</b>							
Ambulance Service	Location	Contact Number(s)/Frequency		Level of Service			
Lake City Fire Rescue	225 NW Main Blvd, L.C. FL	911		<input checked="" type="checkbox"/> ALS <input type="checkbox"/> BLS			
Columbia County Fire Rescue	370 Race Track Rd. L.C. FL	911		<input checked="" type="checkbox"/> ALS <input type="checkbox"/> BLS			
<b>5. Hospitals:</b>							
Hospital Name	Address, Latitude & Longitude if Helipad	Contact Number(s)/ Frequency	Travel Time		Trauma Center	Burn Center	Helipad
			Air	Ground			
HAC Florida Hospital	340 NW Commerce Dr. L.C. FL	386.719.9000	/p>	13	<input type="checkbox"/> Yes Level: ____ /font>	<input type="checkbox"/> Yes <input checked="" type="checkbox"/> No	<input checked="" type="checkbox"/> Yes <input type="checkbox"/> No
Lake City VA Hospital	619 Marion Ave. L.C. FL	386.755.3016	/p>	5	<input type="checkbox"/> Yes Level: ____ /font>	<input type="checkbox"/> Yes <input checked="" type="checkbox"/> No	<input type="checkbox"/> Yes <input checked="" type="checkbox"/> No
<b>6. Special Medical Emergency Procedures:</b>							
In the event of a minor injury contact on-site medical via phone or simplex 146.420Mhz and notify Safety Officer.							
In the event of major or life threatening condition, 1 <sup>st</sup> Call 911, 2 <sup>nd</sup> Notify on-site medical, 3 <sup>rd</sup> Notify Safety Officer							
<input type="checkbox"/> Check box if aviation assets are utilized for rescue. If assets are used, coordinate with Air Operations.							
<b>7. Prepared by (Medical Unit Leader):</b>		Name: Matt Haywood		Signature:			
<b>8. Approved by (Safety Officer):</b>		Name: Jim Taylor		Signature:			
<b>ICS 206</b>		<b>IAP Page</b> /font>		Date/Time: 6/20/2023 4:11 PM			

# INCIDENT BRIEFING (ICS 201)

## ARRL Field Day Rules Revised 3/3/2023

**1. Eligibility:** Field Day is open to all amateurs in the areas covered by the ARRL/RAC Field Organizations and countries within IARU Region 2. DX stations residing in other regions may be contacted for credit and may submit entries as check-logs.

**2. Object:** To work as many stations as possible on the 160-, 80-, 40-, 20-, 15- and 10-meter HF bands, as well as all bands 50 MHz and above, and in doing so to learn to operate in abnormal situations in less than optimal conditions. A premium is placed on developing skills to meet the challenges of emergency preparedness as well as to acquaint the general public with the capabilities of amateur radio

**3. Date and Time Period:** Field Day 2023 will be held June 24-25. Field Day is ALWAYS the fourth full weekend, beginning at 1800 UTC (1400 EDT) Saturday and ending at 2059 UTC (1659 EDT) Sunday.

3.1. Class A and B (see below) stations that do not begin setting up until 1800 UTC on Saturday may operate the entire 27-hour Field Day period.

3.2. Stations who begin setting up before 1800 UTC Saturday may work only 24 consecutive hours, commencing when on-the-air operations begin.

3.3. No class A or B station may begin its set-up earlier than 0000 UTC on the Friday (Thursday afternoon or evening local time) preceding the Field Day period. Cumulative set-up time shall not exceed a total of 24 hours.

**4. Entry Categories:** Field Day entries are classified according to the maximum number of simultaneously transmitted signals, followed by a designator indicating the nature of their individual or group participation. The minimum number of transmitters that must be claimed is one (1). Twenty (20) transmitters maximum are eligible for the purpose of calculating bonus points (2,000 points maximum). However, additional transmitters which may legitimately be used simultaneously will determine your entry category classification, but will not earn additional bonus points (i.e. 22 transmitters = 22A). The use of switching systems that allow for lock-outs in order to use multiple transmitters (i.e., an "octopus") in an attempt to enter a lower-number-of-transmitters class are prohibited (i.e. using 2 transmitters that can transmit simultaneously, with two operators, and a lock-out system and entering class 1A). The use of simulcasting devices which allow a single operator to key and transmit on more than one transmitter at a time, is prohibited. Bonus stations, such as the GOTA station and satellite station do not count towards determining the number of transmitters for the class and do not qualify for transmitter bonus points.

4.1. (Class A) Club / non-club portable: Club or a non-club group of three or more persons set up specifically for Field Day. Such stations must be located in places that are not regular station locations and must not use facilities installed for permanent station use, or use any structure installed permanently for Field Day. A single licensee or trustee for the entry is responsible for the group entry. All equipment (including antennas) must lie within a circle whose diameter does not exceed 300 meters (1000 feet). To be listed as Class A, all contacts must be made with transmitter(s) and receiver(s) operating independent of commercial power mains. Entrants whom for any reason operate a transmitter or receiver from a commercial main for one or more contacts will be listed separately as Class A-Commercial.

## INCIDENT BRIEFING (ICS 201)

4.1.1. Get-On-The-Air (GOTA) Station. Any Class A (or F) entry whose transmitter classification is two or more transmitters may also operate one additional station without changing its base entry category, known as the GET-ON-THE-AIR (GOTA) station. This **GOTA station may operate on any Field Day band, HF or VHF**, but is limited to one GOTA station transmitted signal at any time.

4.1.1.1. This station must use a **different callsign** from the primary Field Day station. The GOTA station must use the same callsign for the duration of the event regardless if operators change. The GOTA station uses the same exchange as its parent.

4.1.1.2. The GOTA station may be operated by any person licensed since the previous year's Field Day, regardless of license class. It may also be operated by a generally inactive licensee. Non-licensed persons may participate under the direct supervision of an appropriate control operator. A list of operators and participants must be included on the required summary sheet to ARRL HQ.

4.1.1.3. As per FCC rules, this station must have a valid control operator present at the control point if operating beyond the license privileges of the participant using the station.

4.1.1.4. The maximum transmitter output power for the GOTA station shall be 100 watts. If the primary Field Day group is claiming the QRP multiplier level of five (5), the maximum transmitter output power of the GOTA station may not exceed 5 watts.

4.1.1.5. **NEW FOR 2023: There is no limit to the number of contacts made by the GOTA station.** All GOTA station contacts are worth five (5) points, regardless of mode. In addition, bonus points may be earned by this station under rule 7.3.13.

4.1.1.6. The GOTA station may operate on any Field Day band. Only one transmitted signal is allowed from the GOTA station at any time.

4.1.1.7. The GOTA station does not affect the additional VHF/UHF station provided for under Field Day Rule 4.1.2. for Class A stations.

4.1.1.8. Participants are reminded that non-licensed participants working under the direction of a valid control operator may only communicate with other W/VE stations or with stations in countries with which the US has entered a third-party agreement.

4.1.1.9. The GOTA station does not qualify as an additional transmitter when determining the number of transmitters eligible for the 100-point emergency power bonus under Rule 7.3.1.

4.1.2. **Free VHF Station: All Class A entries may also operate one additional transmitter if it operates exclusively on any band or combination of bands above 50 MHz (VHF/UHF) without changing its basic entry classification.** This station does not qualify for a 100-point bonus as an additional transmitter. This station may be operated for the clubs Field Day period and all contacts count for QSO credit. It is operated using the primary callsign and exchange of the main Field Day group and is separate and distinct from the GOTA station.

## INCIDENT BRIEFING (ICS 201)

4.2. (Class A - Battery) Club / non-club portable: Club or non-club group of three or more persons set up specifically for Field Day. All contacts must be made using an output power of 5 watts or less and the power source must be something other than commercial power mains or motor-driven generator (e.g.: batteries, solar cells, water-driven generator). Other provisions are the same for regular Class A. Class AB is eligible for a GOTA station if GOTA requirements are met; however if a GOTA station is used in this class it must meet the 5 watts or less power requirement of this category. Class A - Battery entries will be listed separately.

4.3. (Class B) One or two person portable: A Field Day station set up and operated by no more than two persons. Other provisions are the same for Class A except it is not eligible for a GOTA or free VHF station. One and two person Class B entries will be listed separately.

4.4. (Class B - Battery) One or two person portable: A Field Day station set up and operated by no more than two persons. All contacts must be made using an output power of 5 watts or less and the power source must be something other than commercial mains or motor-driven generator. Other provisions are the same for Class A except it is not eligible for a GOTA or free VHF station. One and two person Class B - Battery entries will be listed separately.

4.5. (Class C) Mobile: Stations in vehicles capable of operating while in motion and normally operated in this manner. This includes maritime and aeronautical mobile. If the Class C station is being powered from a car battery or alternator, it qualifies for emergency power but does not qualify for the multiplier of 5, as the alternator/battery system constitutes a motor-driven generating system.

4.6. (Class D) Home stations: Stations operating from permanent or licensed station locations using commercial power. Class D stations can count contacts with any other station for QSO credit.

4.7. (Class E) Home stations - Emergency power: Same as Class D, but using emergency power for transmitters and receivers. Class E may work all Field Day stations.

4.8. (Class F) Emergency Operations Centers (EOC): An amateur radio station at an established EOC activated by a club or non-club group. Class F operation must take place at an established EOC site. Stations may utilize equipment and antennas temporarily or permanently installed at the EOC for the event. Entries will be reported according to number of transmitters in simultaneous operation. Class F stations are eligible for a free VHF station. At Class 2F they are also eligible for a GOTA station.

4.8.1. For Field Day purposes, an Emergency Operations Center (EOC) is defined as a facility established by:

a) a Federal, State, County, City or other Civil Government, agency or administrative entity; or,

b) a Chapter of a national or international served agency (such as American Red Cross or Salvation Army) with which your local group has an established operating arrangement;

4.8.1.1. A private company EOC does not qualify for Class F status unless approved by the ARRL Field Day Manager.

## INCIDENT BRIEFING (ICS 201)

4.8.2. Planning of a Class F operation must take place in conjunction and cooperation with the staff of the EOC being activated.

4.8.3. Other provisions not covered are the same as Class A.

4.8.4. A Class F station may claim the emergency power bonus if emergency power is available at the EOC site.

4.8.4.1. The emergency power source must be tested during the Field Day period but you are not required to run the Class F operation under emergency power.

**5. Exchange:** Stations in ARRL / RAC sections will exchange their Field Day operating Class and ARRL / RAC section. Example: a three transmitter Class A station in Connecticut which also has a GOTA station and the extra VHF station would send "3A CT" on CW or Digital, or "3 Alpha Connecticut" on Phone.

DX stations send operating class and the term DX (i.e. 2A DX).

### 6. Miscellaneous Rules:

6.1. A person may not contact for QSO credit any station from which they also participate.

6.2. A transmitter/receiver/transceiver used to contact one or more Field Day stations may not subsequently be used under any other callsign to participate in Field Day. Family stations are exempt provided the subsequent callsign used is issued to and used by a different family member.

6.3. Field Day contacts are allowed using Phone, CW and Digital (non-CW) modes. Stations can be worked once per band per mode under this rule.

6.4. New for 2023: Each contact must include contemporaneous direct initiation by both operators making a contact. Initiation of a contact may be by either local or remote control. Fully automated contacts are prohibited.

6.5. For any of the three event modes (CW, Phone, or Digital), only one transmitted signal (or data stream) per band is permitted at any time. Multi Streaming (eg. using Fox and Hound Mode; Dxpedition Mode, or MSHV) is prohibited.

6.6. All voice contacts are equivalent.

6.7. All non-CW digital contacts are equivalent.

6.8. Cross-band contacts are not permitted (Satellite QSOs cross-band contacts are exempted).

6.9. The use of more than one transmitter at the same time on a single band-mode is prohibited. Exception: a dedicated GOTA station may operate as prescribed in Rule 4.1.

6.10. No repeater contacts are allowed.

6.11. Batteries may be charged while in use. Except for Class D stations, the batteries must be charged from a power source other than commercial power mains. To claim the power

## INCIDENT BRIEFING (ICS 201)

multiplier of five, the batteries must be charged from something other than a motor driven generator or commercial mains.

6.12. All stations for a single entry must be operated under one callsign, except when a dedicated GOTA station is operated as provided under Field Day Rule 4.1.1. it uses a single, separate callsign.

**7. Scoring:** Scores are based on the total number of QSO points times the power multiplier corresponding to the highest power level under which any contact was made during the Field Day period plus the bonus points.

An aggregate club score will also be published, which will be the sum of all individual entries indicating a specific club (similar to the aggregate score totals used in ARRL affiliated club competitions). Participants from any Class can optionally include a single club name with their submitted results following Field Day. For example, if Podunk Hollow Radio Club members Becky, W1BXY, and Hiram, W1AW, both participate in 2023 Field Day -- Hiram from his Class D home station, and Becky from her Class C mobile station -- both can include the radio club's name when reporting their individual results. The published results listing will include individual scores for Hiram and Becky, plus a combined score for all entries identified as Podunk Hollow Radio Club.

### 7.1. QSO Points:

7.1.1. Phone contacts count one point each.

7.1.2. CW contacts count two points each.

7.1.3. Digital contacts count two points each.

7.2. Power multipliers: The power multiplier that applies is determined by the highest power output of any of the transmitters used during the Field Day operation. NEW for 2023: Power output for classes A, B and C cannot exceed 500 watts Peak Envelope Power (PEP) transmitter output. Power output for classes D, E and F cannot exceed 100 watts Peak Envelope Power (PEP) transmitter output.

7.2.1. If all contacts are made using a power of 5 watts or less and if a power source other than commercial mains or motor-driven generator is used (batteries, solar cells, water-driven generator), the power multiplier is five (5).

7.2.2. If all contacts are made using a power of 5 watts or less, but the power source is from a commercial main or from a motor-driven generator, the power multiplier is two (2). If batteries are charged during the Field Day period using commercial mains or a motor-driven generator the power multiplier is two (2).

7.2.3. If any or all contacts are made using an output power up to 100 watts or less, the power multiplier is two (2).

7.2.4. If any or all contacts are made using an output power greater than 100 watts, the power multiplier is one (1).

7.2.5. The power multiplier for an entry is determined by the maximum output power used by any transmitter used to complete any contact during the event. (Example: a

## INCIDENT BRIEFING (ICS 201)

group has one QRP station running 3 watts and a second station running 500 watts, the power multiplier of one (1) applies to all contacts made by the entire operation).

7.2. Power multipliers: The power multiplier that applies is determined by the highest power output of any of the transmitters used during the Field Day operation. NEW for 2023: Power output for classes A, B and C cannot exceed 500 watts Peak Envelope Power (PEP) transmitter output. Power output for classes D, E and F cannot exceed 100 watts Peak Envelope Power (PEP) transmitter output.

7.2.1. If all contacts are made using a power of 5 watts or less and if a power source other than commercial mains or motor-driven generator is used (batteries, solar cells, water-driven generator), the power multiplier is five (5).

7.2.2. If all contacts are made using a power of 5 watts or less, but the power source is from a commercial main or from a motor-driven generator, the power multiplier is two (2). If batteries are charged during the Field Day period using commercial mains or a motor-driven generator the power multiplier is two (2).

7.2.3. If any or all contacts are made using an output power up to 100 watts or less, the power multiplier is two (2).

7.2.4. If any or all contacts are made using an output power greater than 100 watts, the power multiplier is one (1).

7.2.5. The power multiplier for an entry is determined by the maximum output power used by any transmitter used to complete any contact during the event. (Example: a group has one QRP station running 3 watts and a second station running 500 watts, the power multiplier of one (1) applies to all contacts made by the entire operation).

7.3. Bonus Points: All stations are eligible for certain bonus points, depending on their entry class. The following bonus points will be added to the score, after the multiplier is applied, to determine the final Field Day score. Bonus points will be applied only when the claim is made on the summary sheet and any proof required accompanies the entry or is received via email or normal mail delivery.

7.3.1. **100% Emergency Power:** 100 points per transmitter classification if all contacts are made only using an emergency power source up to a total of 20 transmitters (maximum 2,000 points). GOTA station and free VHF Station for Class A and F entries do not qualify for bonus point credit and should not be included in the club's transmitter total. All transmitting equipment at the site must operate from a power source completely independent of the commercial power mains to qualify. (Example: a club operating 3 transmitters plus a GOTA station and using 100% emergency power receives 300 bonus points.) Available to Classes A, B, C, E, and F.

7.3.2. Media Publicity: 100 bonus points may be earned for **obtaining publicity** from the local media. A copy of the actual media publicity received (newspaper article, social media post, etc.) must be submitted to claim the points. Any combination of bona fide media hits would qualify for the bonus points. For example, posting the details of your upcoming or ongoing Field Day activity, or your Field Day results, as posted on a news media site (which could include the media site's Facebook, Twitter, or Instagram) would meet the bonus criteria. Available to all Classes.

## INCIDENT BRIEFING (ICS 201)

7.3.3. Public Location: 100 bonus points for physically locating the Field Day operation **in a public place** (i.e. shopping center, park, school campus, etc). The intent is for amateur radio to be on display to the public. Available to Classes A, B and F.

7.3.4. Public Information Table: 100 bonus points for a **Public Information Table at the Field Day site**. The purpose is to make appropriate handouts and information available to the visiting public at the site. A copy of a visitor's log, copies of club handouts or photos is sufficient evidence for claiming this bonus. Available to Classes A, B and F.

7.3.5. Message Origination to Section Manager: 100 bonus points for origination of a **formal message to the ARRL Section Manager or Section Emergency Coordinator** by your group from its site. You should include the club name, number of participants, Field Day location, and number of ARES operators involved with your station. The message must be transmitted during the Field Day period and a copy of it must be included in your submission in standard ARRL radiogram or no credit will be given. The message must leave or enter the Field Day operation via amateur radio RF.

The Section Manager message is separate from the messages handled in Rule 7.3.6. and may not be claimed for bonus points under that rule. Available to all Classes.

7.3.6. Message Handling: **10 points for each formal message originated**, relayed or received and delivered **during the Field Day period**, up to a **maximum of 100 points** (ten messages). Copies of each message must be included with the Field Day report. The message to the ARRL SM or SEC under Rule 7.3.5. does not count towards the total of 10 for this bonus. All messages claimed for bonus points must leave or enter the Field Day operation via amateur radio RF. Available to all Classes.

7.3.7. Satellite QSO: 100 bonus points for **successfully completing at least one QSO via an amateur radio satellite during the Field Day period**. "General Rules for All ARRL Contests" (Rule 3.7.2.), (the no-repeater QSO stipulation) is waived for satellite QSOs. Groups are allowed one dedicated satellite transmitter station without increasing their entry category. Satellite QSOs also count for regular QSO credit. Show them listed separately on the summary sheet as a separate "band." You do not receive an additional bonus for contacting different satellites, though the additional QSOs may be counted for QSO credit unless prohibited under Rule 7.3.7.1. The QSO must be between two Earth stations through a satellite. Available to Classes A, B, and F.

7.3.7.1 Stations are limited to one (1) completed QSO on any single channel FM satellite.

7.3.8. Alternate Power: 100 bonus points for Field Day groups making a **minimum of five QSOs without using power from commercial mains or petroleum driven generator**. This means an "alternate" energy source of power, such as solar, wind, methane or water. This includes batteries charged by natural means (not dry cells). The natural power transmitter counts as an additional transmitter. If you do not wish to increase your operating category, you should take one of your other transmitters off the air while the natural power transmitter is in operation. A separate list of natural power QSOs should be submitted with your entry. Available to Classes A, B, E, and F.

7.3.9. W1AW Bulletin: 100 bonus points for copying the **special Field Day bulletin** transmitted by W1AW (or K6KPH) during its operating schedule during the Field Day weekend (listed in this rules announcement). An accurate copy of the message is required to be included in your Field Day submission. (Note: The Field Day bulletin

## INCIDENT BRIEFING (ICS 201)

must be copied via amateur radio. It will not be included in Internet bulletins sent out from Headquarters and will not be posted to Internet BBS sites.) Available to all Classes.

7.3.10. Educational activity bonus: One (1) 100-point bonus may be claimed if your Field Day operation includes a **specific educational-related activity**. The activity can be diverse and must be **related to amateur radio**. It must be some type of **formal activity**. It can be repeated during the Field Day period but only one bonus is earned. For more information consult the FAQ in the complete Field Day packet. Available to Classes A & F entries and available clubs or groups operating from a club station in class D and E with 3 or more participants.

7.3.11. Site Visitation by an **elected governmental official**: One (1) 100-point bonus may be claimed if your Field Day site is visited by an elected government official as the result of an invitation issued by your group. Available to all Classes.

7.3.12. Site Visitation by a representative of an agency: One (1) 100-point bonus may be claimed if your Field Day site is visited by a representative of **an agency served by ARES in your local community** (American Red Cross, Salvation Army, local Emergency Management, law enforcement, etc.) as the result of an invitation issued by your group. ARRL officials (SM, SEC, DEC, EC, etc) do not qualify for this bonus. Available to all Classes.

7.3.13. GOTA Bonus (UPDATED FOR 2023): Class A and F stations operating a GOTA station may earn the following bonus points:

7.3.13.1. **Any successfully completed contacts** made by an operator at the GOTA station **are worth five (5) points, regardless of mode used**. There is no limit to the number of contacts a single GOTA operator can make.

7.3.13.2. If a GOTA station is **supervised full-time** by a GOTA Coach, a single **100-point bonus** will be earned.

7.3.13.2.1. The GOTA Coach supervises the operator of the station, doing such things as answering questions and talking them through contacts, but may not make QSOs or perform logging functions.

7.3.13.2.2. To qualify for this bonus, there must be a designated **GOTA Coach present and supervising for at least 10 contacts**.

7.3.14. Web submission: A **50-point bonus** may be claimed by a group submitting their **Field Day entry via the <https://field-day.arrl.org/fdentry.php> web app**. Available to all Classes.

7.3.15. Field Day Youth Participation:

7.3.15.1. A **20-point bonus** (maximum of 100) may be earned by any Class A, C, D, E, or F group **for each participant age 18 or younger** at your Field Day operation that **completes at least one QSO**.

7.3.15.2. For a 1-person Class B station, a 20-point bonus is earned if the operator is age 18 or younger. For a 2-person Class B station, a 20-point bonus is earned for each operator age 18 or younger (maximum of 40 points.) Keep in

## INCIDENT BRIEFING (ICS 201)

mind that Class B is only a 1 or 2 person operation. This bonus does not allow the total number of participants in Class B to exceed 1 or 2.

7.3.16 Social Media: 100 points for promoting your Field Day activation to the general public via an active, recognized and utilized social media platform (Facebook, Twitter, Instagram, etc). This bonus is available to bona fide amateur radio clubs and Field Day groups that welcome visitors to their operation. Individual participants do not qualify for this bonus. Club websites do not qualify for this bonus. Available to all classes.

7.3.17 Safety Officer Bonus: A 100-point bonus may be earned by having a person serving as a Safety Officer for those groups setting up Class A stations. This person must verify that all safety concerns on the Safety Check List (found in the ARRL Field Day Packet) have been adequately met. This is an active bonus – simply designating someone as Safety Officer does not automatically earn this bonus. A statement verifying the completion of the Safety Check List must be included in the supporting documentation sent to ARRL HQ in order to claim this bonus. Available to Class A entries only.

### 8. Reporting:

8.1. Entries may be submitted to the ARRL via:

8.1.1. Field Day Web App at <https://field-day.arrl.org/fdentry.php> or

8.1.2. USPS or other delivery service to (tracking highly recommended): Field Day Entries, 225 Main St, Newington, CT 06111.

8.2. Entries must be postmarked or submitted by Tuesday July 25, 2023. Late entries cannot be accepted.

8.3. A complete Field Day Web Applet Submission site entry consists of:

8.3.1. An official ARRL summary sheet which is completed via web app at <https://field-day.arrl.org/fdentry.php>;

8.3.2. Supporting information uploaded via web app. Supporting information must include:

8.3.2.1. An attached list of stations worked by band/mode during the Field Day period (dupe sheet or an alpha/numeric list sorted by band and mode – a Cabrillo log can be submitted in lieu of a Dupe Sheet/Calls list by band/mode); and

8.3.2.2. Proof of all bonus points claimed (copies of visitor logs, press releases, NTS messages handled, photographs, etc).

8.3.2.3 The web app will display a confirmation number and email a confirmation of your Field Day entry to the email address entered via the app. Please be sure to record this confirmation number and/or save the confirmation email.

## INCIDENT BRIEFING (ICS 201)

8.4 While the preferred method of submitting entries is via the Web Applet, entries and/or supporting documentation may alternately be submitted via email to [fieldday@arrl.org](mailto:fieldday@arrl.org). A complete non-web-app email submission consists of:

8.4.1. An electronic copy of an ARRL summary sheet completely and accurately filled out;

8.4.2. An attached list of stations worked by band/mode during the Field Day period (dupe sheet or an alpha/numeric list sorted by band and mode); and

8.4.3. Proofs of bonus points claimed (copies of visitor logs, press releases, NTS messages handled, photographs, etc).

8.5. A complete land/postal-mail or delivery non-electronic submission consists of:

8.5.1. A complete and accurate ARRL summary sheet;

8.5.2. An accompanying list of stations worked by band/mode during the Field Day period (dupe sheet or an alpha/numeric list sorted by band and mode); and

8.5.3. Proofs of bonus points claimed (copies of visitor logs, press releases, NTS messages handled, photographs, etc).

8.6. Complete station logs are NOT required for submission, and ARRL does not use the logs. The club should maintain log files for one year in case they are requested by ARRL HQ. However, a list of stations worked sorted by band and mode (dupe sheet) is required.

8.7. Cabrillo format log files are NOT required for Field Day entries, but they will be accepted in lieu of the dupe sheets (but do not constitute an entry unless the web app (or a corresponding summary sheet with complete mailed entry) is also submitted.

8.8. Digital images of proof of bonus points are acceptable.

8.9. Electronic submissions are considered signed when submitted.

### 9. Miscellaneous:

9.1. The schedule of bulletin times for W1AW is included in this announcement. While W1AW does not have regular bulletins on weekends, the Field Day message will be sent according to the schedule included with this announcement. The W1AW bulletins will be transmitted on the regular W1AW frequencies listed in QST. The PSK31 bulletin will be transmitted on the W1AW teleprinter frequencies. The special Field Day bulletin will be transmitted from station K6KPH on the West Coast as included in the bulletin schedule.

9.2. Decisions of the ARRL Awards Committee are final in adjudicating Field Day problems.

9.3. The complete Field Day information package may be obtained by:

9.3.1. Sending a SASE with 5 units of postage to: Field Day Information Package, ARRL, 225 Main St., Newington, CT 06111; or

9.3.2. By downloading from the Field Day home page at: [www.arrl.org/field-day](http://www.arrl.org/field-day)

## INCIDENT BRIEFING (ICS 201)

Orange is existing power line, Red is our feed line to power distribution box.  
Yellow is antenna wire and green is the supporting rope.  
Blue rectangle is the bus and tower trailer. Red circles are Pole/Tower  
Trailer will also support the 6M beam and 2M vertical as long as it does not interfere with HF.  
Antenna on right between tree and trailer is a 40m loop.  
Bottom antenna is 80M inverted V.  
Top antenna is a fan dipole.  
Antenna across driveway is either OCF or EFHW (to be determined)  
Larger circle in middle is an HF vertical that still needs to be tested for performance.  
If the vertical works, it will provide a choice for the HF stations.

# INCIDENT BRIEFING (ICS 201)

## N3FJP Set up for NF4CQ Field Day

This document presumes you have already installed the N3FJP Field Day logging software with the latest updates on your Windows based computer.

It is not necessary for you to purchase a registration key. We will use the club registration key.

When you start the program for the first time, you will be presented with the registration screen. Since we are providing the registration information for Field Day, you would not enter your personal call sign here. It will be the call sign and password of the person that originally purchased the key.

If you installed the software the previous year, then review these steps. We will address last year's database information later.

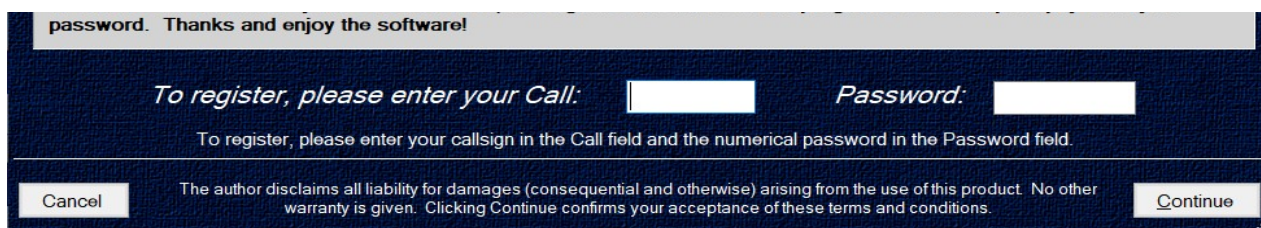

After you enter the registration you will see a set up box for entering our local information.

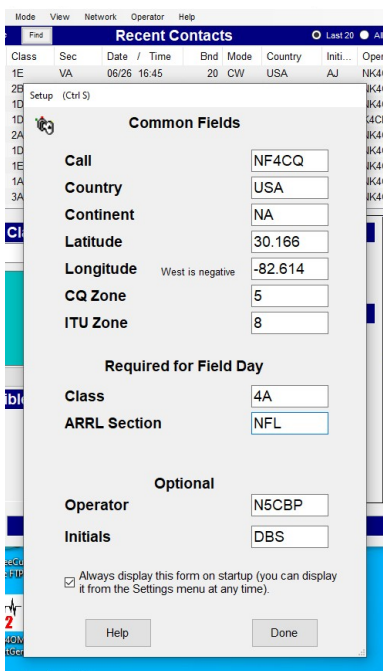

These boxes have been filled in based on the 2023 event. Again this year we are using the club call of NF4CQ.

Obviously Country is USA and Continent is NA.

Since we are again at Alligator Lake Park, I have entered the Lat/Lon based on Google Maps for the parking lot at the shelters we use.

Florida is in CQ Zone 5 and ITU Zone 8.

The class 4A is based on our station count and that we are Club Portable.

Our section is North Florida, NFL.

The Operator and initials change depending on who is operating the station at the moment. Be sure to change this with a change of operators. To make the change, click Operator in the heading and fill in your information.

The next step will be to set up your computer and N3FJP to be networked during Field Day.

## INCIDENT BRIEFING (ICS 201)

## N3FJP Networking Set up for NF4CQ Field Day

	160	80	60	40	30	20	17	15	12	10
Phone:				DESKTOP-51						
CW:										
Digital:										

	6	2	1.25	70 cm	33 cm	23 cm	13 cm	9 cm	6 cm	3 cm
Phone:										
CW:										
Digital:										

This Station's Name: 
 Server Name or IP: 
 Set Max Score to: 
 Port: 
 Type message to send and press enter: 
 Message To (blank to broadcast):

## Change the original computer name to something more recognizable for Field Day

As you can see in the example screenshots, the original computer name does not help you know which operator's computer you are looking at. This screen is what you can use to see what band and mode other operators are using. This is important since we can only have one station at a time on a given band and mode. Something that starts with your name or call sign is suggested. This is changed in Control Panel > System > Rename this PC. This will probably require a reboot of the computer.

**Digital:** [REDACTED] [REDACTED] [REDACTED] [REDACTED] [REDACTED] [REDACTED] [REDACTED] [REDACTED] [REDACTED] [REDACTED]

This Station's Name:  Server Name or IP:   Port:  Type message to send and press enter.  Message To (blank to broadcast):

Hopefully after the name change, the box labeled This Station's Name will reflect the change. At this point, do not be concerned about the Server Name box. We will fill this in after your computer is on the network and the server computer is also connected. The port number is 1000.

## Connect your computer to the Field Day Network

We again plan to network our computers using WiFi and long as there is no RFI causing issues.

Open the WiFi connection on your computer and search for the SSID provided in the table below. The WiFi password is also listed there. ( Yes I know it is not a complex password ) Once connected you should get an IP-address similar to what is listed.

SSID	Password	IP Network	

## INCIDENT BRIEFING (ICS 201)

### Set N3FJP and your computer to connect to the Logging Server and other computers

This step will connect our computers to the server so that our contacts will be logged in a central location. It will also allow you to keep track of what band and mode other operators are using. *It is important that we coordinate with other operators before changing bands.*

We will be using the TCP method of connecting our computers for logging. To set up TCP, make sure this station's name matches the computer name for your computer and the server name matches the computer name for the server. They must be IDENTICAL.

Then click the TCP networking method option and check the Enable Status / Chat functions.

Connections are on port 1000, so if you have any trouble connecting, make sure your virus protection software is allowing the connection (on both server and client machines). Or turn off your virus protection during Field Day

The list box of PCs shows all the PCs that have connected to the server.

To send a broadcast message, type your message in the message field, leave the Message To field blank, and then press enter.

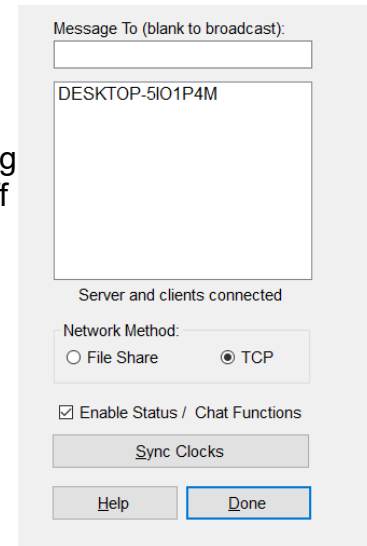

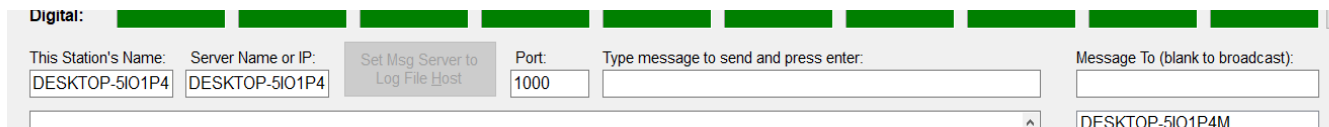

All messages are seen on all PCs regardless of the Message To field. However, a message will appear in the Network Status Display box of the receiving PC if the Message To field identifies that station. If the Message To field is left blank, then a broadcast message is assumed and the message box will appear on the main form of all the PCs.

*Be advised that ALL messages will appear on ALL PC's on the logging screen even if you address it to one particular station. It is not a private message!*

Clicking the Sync Clocks button will set all the PCs currently connected and running this program to the current date and time of this PC if they have enabled the Status / Chat function. Note that the software must be running with Administrator privileges on all systems for this function to work with later operating systems.

**Keep ALL network equipment (especially your PCs, router and / or hubs) on a UPS! Power fluctuations on the network and PC shut downs due to power loss will damage your data file, cause the loss of a block of records within your database or corrupt it completely.**

# INCIDENT BRIEFING (ICS 201)

## This is how to setup N3FJP to interface with the ICOM IC-7300

Open N3FJP and select Settings and then Rig Interface.

Select Icom and your com port.

Determine your CI-V Baud rate that is in use on your radio and then select that in the Baud Rate area. I use 115200, so I needed to click the other box and then type the value.

These settings worked on my rig:  
Parity-None, Data Bits-8, Stop Bits-1,  
Connection Power-RTS, Radio Polling Rate-2 Sec,  
Mode Determined By-Rig

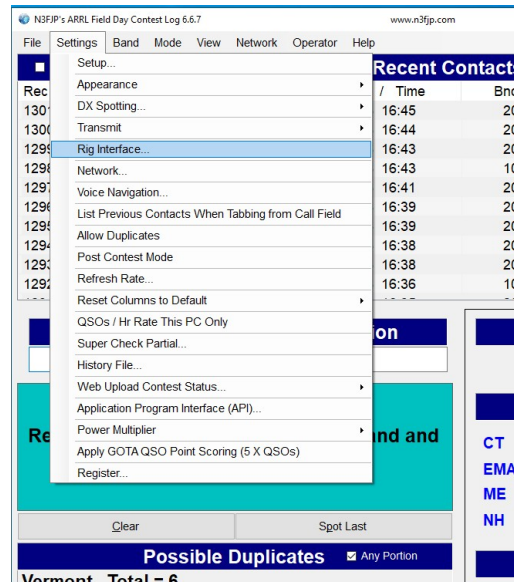

The check boxes under the Polling Rate are as shown in the image below.

The two boxes in the middle that are labeled Command to Read Frequency and Command to Read Mode need to be edited. The Icom 7300 has an address of "94" by default so the 64 in each box needs to be changed to match.

Click the TEST button and if you are successful, the frequency and mode will show. DO NOT click End Test or the interface will stop. Click Done and the box to disappear and the interface will continue to function.

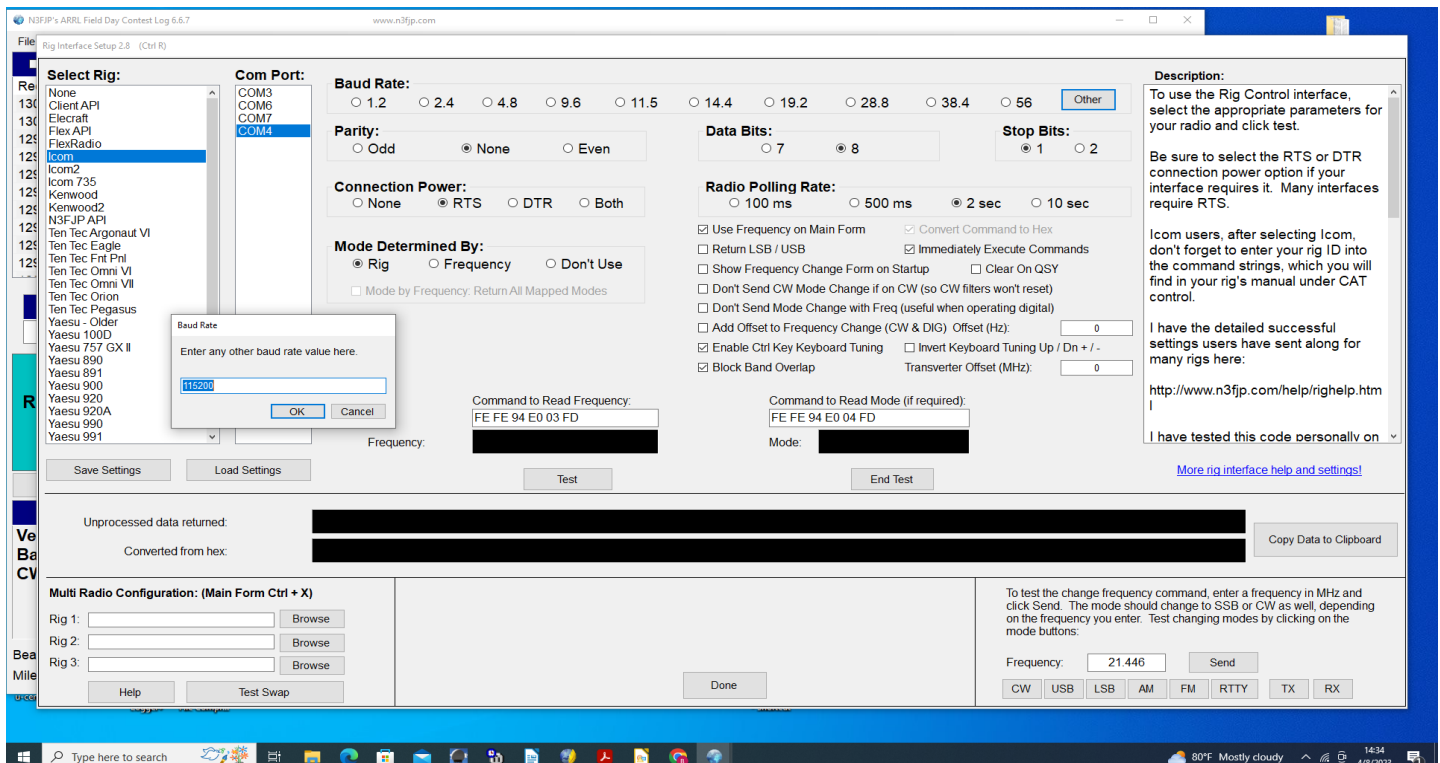

# INCIDENT BRIEFING (ICS 201)

## This is how to setup N3FJP to transmit CW using F-keys with the ICOM IC-7300

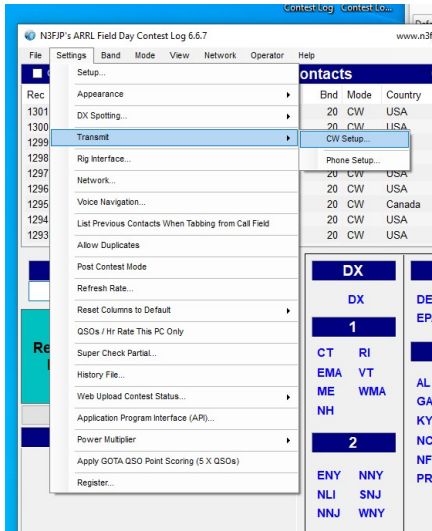

Follow these instructions to set up N3FJP to send predetermined messages to your radio for transmit. This will save your fist when running a contest.

For this to work you must first set up the N3FJP logging software to interface with the IC-7300 (separate instruction sheet).

On the 7300, press the VOX/BKIN button once so the screen reads BK-IN.

For CW we will set up a series of commands with messages to be sent for “running” or “search and pounce”.

Open N3FJP and select Settings, Transmit, then CW Setup.

Pick your com Port.

Please note that the N3FJP software does not share ports with other programs, or even different functions within this one. For example, if you are using Com 4 for rig interface, you'll need to select a different port to send CW.

Then in Timing Options select Timer.

Put a check in the CW PTT for Amps box.

Finally, enter the WPM code speed and any adjustments to the standard word spacing (0 is standard).

You will need to change the first 00 to the CI-V address of the radio and the default for the IC-7300 is 94. Then for each F-key you will need to insert the command and the wildcard with the desired text.

So the IC-7300 F-keys should look like this:

## INCIDENT BRIEFING (ICS 201)

F1 RI:FEFE94E017{CQ FD NF4CQ }FD (there are three spaces between the Q and the )  
F2 RI:FEFE94E017{<CALL> 4A NFL}FD  
F3 RI:FEFE94E017{TU NF4CQ FD}FD  
F4 RI:FEFE94E017{NF4CQ}FD  
F5 RI:FEFE94E017{<CALL>}FD  
F6 RI:FEFE94E017{4A NFL}FD  
F7 RI:FEFE94E017{NR?}FD  
F8 RI:FEFE94E017{AGN?}FD  
F9 RI:FEFE94E017{SRI B4}FD  
F10 RI:FEFE94E017{NIL}FD  
F11 RI:FEFE94E017FFFD

You can test the F9 key by pressing the **Test** button on the setup page. Press **Stop** to end the test,. When you have finished the setup then select the Done button and you will be ready to go. (The F-keys do not work until you exit the setup page.)

### This is what will be sent:

F1	CQ FD NF4CQ	Lets others know you are ready for Field Day contacts.
F2	<CALL> 4A NFL	The call sign you typed plus our exchange.
F3	TU NF4CQ FD	Thank You and lets others know you are ready for the next contact.
F4	NF4CQ	If you are asked for our call sign again.
F5	<CALL>	If you are do not have all of their call sign. You might type W4? Or ?NGU in the call box and press the F5 key. It will be asking for a fill.
F6	4A NFL	If you are asked for our exchange again.
F7	NR?	Asks them for their exchange again.
F8	AGN?	Usually sent when you are trying hard to get that fill you asked for.
F9	SRI B4	Lets the other station know that they are a duplicate contact.
F10	NIL	Sent when you just can not hear the station well enough to complete the contact. This also lets others know you are ready for the next contact.
F11	Stops what ever text is being sent.	

The logging software must be in focus for the keying to work.

If you need to ask for fills because conditions are difficult and you didn't hear them well, then by all means do that.

If you need to take a break to catch up on logging, please say on frequency to stand by for a minute, catch up then give your call sign again to restart. The goal is to hold the frequency and keep getting the contacts. Don't be concerned about saying anything else, it is not a conversation.

**Running:**

## INCIDENT BRIEFING (ICS 201)

*This is when you find an available frequency, call CQ, make contacts and hold the frequency by doing it over and over again.*

To use this feature in “Running” a frequency you will press the F1 key on your computer keyboard. This will transmit “CQ FD NF4CQ”. Pause and then press the F1 key again. It will re-transmit one more time. You should listen during the pause to see if you get a response. When first starting on a frequency you may need to do this several times before you get a pileup.

When you get a response, use the keyboard to enter their call sign and then press the F2 key. This will transmit their Call and our Class of “4A NFL”.

After they send you their exchange and you type it in the Class and Section boxes, you press the F3 key which will transmit “TU NF4CQ FD”. Listen for the next call sign to acknowledge and rinse and repeat. If you don’t have a pileup yet, go back to the F1 key and start over.

**Do not change frequency. The pileup will come!**

### Example exchange:

**YOU** F1: CQ FD NF4CQ  
Listen  
F1: CQ FD NF4CQ  
Listen  
F1: CQ FD NF4CQ

Them KC5GOI

**YOU** Keyboard: KC5GOI  
F2: <their Call> 4A NFL

Them Four Alpha North Texas

**YOU** Keyboard: type 4A NTX  
F3: TU NF4CQ FD  
Listen

### Search and Pounce:

## INCIDENT BRIEFING (ICS 201)

*This is when you are the person looking for someone calling CQ and responding to them.*

Instead of staying on one frequency, you scroll up and down the band looking for contacts. On the 7300 or other radios with a waterfall, you can see the signals and seek them out. This will require some experimenting with timing and being aggressive.

You may want to listen to the station calling CQ until you pick up their call sign and exchange before you start giving your call sign. Or if you didn't get their info before making contact don't be shy asking them for the information. Do not let them go until you have all the information. Otherwise the contact will not count for either station.

### **Fills:**

When you are they do not get all the information and you need to get what you missed.

### **How to ask for a general fill**

**Them** KC5GOI (and you missed all of it)  
**You F8:** AGN?

**Them** KC5GOI KC5GOI

### **How to ask for a Partial Call Sign Fill**

*If all you heard was*

**Them** KC5  
*add the ? In the Call Box (for what you missed) so it looks like **KC5?***  
**You F5:** KC5?

**Them** KC5GOI KC5GOI

### **How to ask for an Exchange fill**

If you missed any part of their exchange like in this example you get ?A NTX or 4A N??

**You F7:** NR?

Ask for their call sign or exchange that you missed until you get it.

If you are asked for fills:

**F4** NF4CQ  
**F6** 4A NFL

**This is how to setup N3FJP to play audio using F-keys with the ICOM IC-7300**

# INCIDENT BRIEFING (ICS 201)

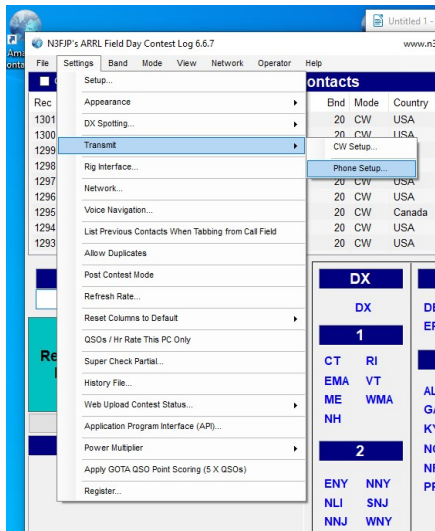

Follow these instructions to set up your computer and radio to transmit prerecorded messages. This will save your voice when running a contest.

For this to work you must set up the IC-7300 with recorded messages in the T1, T2, T3, and T4 locations. You could also prerecord in the T5 – T8 locations.

For SSB Phone we will record a male voice in T1-T4 and a female voice in T5-T8. So if a male or female is working the radio it will be ready.

Open N3FJP and select Settings, Transmit, then Phone Setup.

Pick your com Port, and select Rig Interface. (The sound Card option seems to be only if you have audio recordings on the computer instead of the radio.)

If you scroll down in the Description box you will find the R1 commands. The default is:  
RI:FEFE00E0280001FD

You will need to change the first 00 to the CI-V address of the radio and the default for the IC-7300 is 94. Then for each F-key you will need to change the number preceding the FD to match the number of the F-key.

So for the IC-7300 the F-keys should look like this:

F1 RI:FEFE94E0280001FD  
F2 RI:FEFE94E0280002FD  
F3 RI:FEFE94E0280003FD  
F4 RI:FEFE94E0280004FD

Do the same for F5-F8 for both voices.

The F1 key will run on a loop and the timing must be worked out. The number in the box to the right of the R1 code should be greater then the length of the recording. If the recording is 3 seconds and you want a 2 second pause then type the number 5.

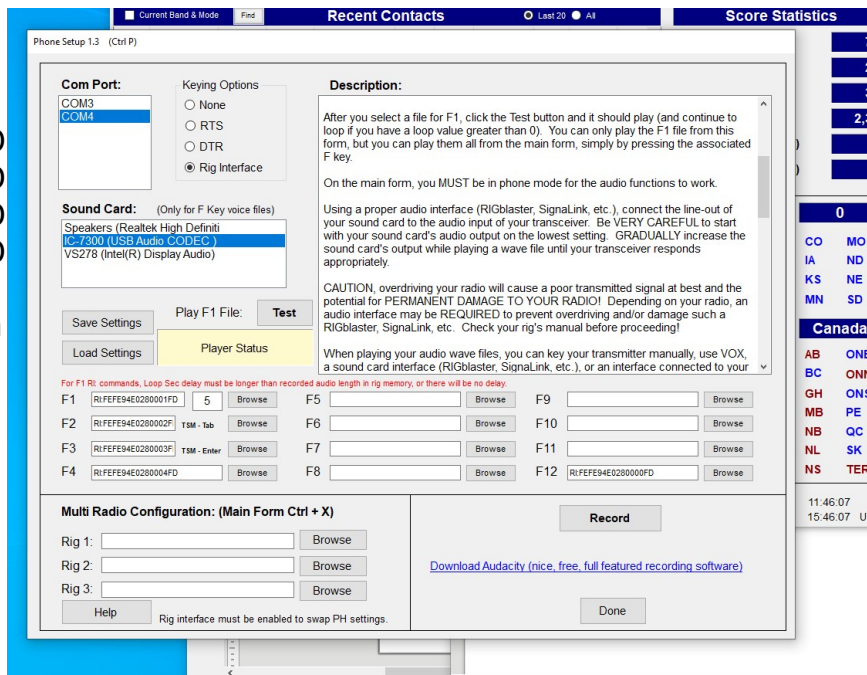

The F1 audio file will continue to loop until it is stopped. You can set another F-key to stop the loop when pressed. Here we have chosen to use F12.

F12 RI:FEFE94E0280000FD

## INCIDENT BRIEFING (ICS 201)

You can test the F1 key by pressing the **Test** button on the setup page. Press **Stop** to end the test,. When you have finished the setup then select the Done button and you will be ready to go. (The F-keys do not work until you exit the setup page.)

The logging software must be in focus for the keying to work.

### Running:

*This is when you find an available frequency, call CQ, make contacts and hold the frequency by doing it over and over again.*

To use this feature in “Running” a frequency you will press the F1 key on your computer keyboard. This will transmit “CQ Field Day November Foxtrot Four Charlie Quebec”. There will be a pause and then it will re-transmit, over and over. You should listen during the pause to see if you get a response. When first starting on a frequency you may need to do this several times before you get a pileup.

When you get a response, press the F12 key to stop the message and use the microphone to acknowledge them by giving their call sign and then press the F2 key. This will transmit our “Four Alpha North Florida” Class.

After they send you their exchange you press the F3 key which will transmit “Thank You November Foxtrot Four Charlie Quebec”. Listen for the next call sign to acknowledge and rinse and repeat. If you don’t have a pileup yet, go back to the F1 key and start over. **Do not change frequency. The pileup will come!**

### Example exchange:

**YOU** F1: CQ Field Day November Foxtrot Four Charlie Quebec  
Listen  
CQ Field Day November Foxtrot Four Charlie Quebec  
Listen  
CQ Field Day November Foxtrot Four Charlie Quebec

Them KC5GOI

**YOU** F12: (stops the transmission)  
Microphone: KC5GOI  
F2: Four Alpha North Florida

Them Four Alpha North Texas

**YOU** F3: Thank You November Foxtrot Four Charlie Quebec  
Listen

### Search and Pounce:

*This is when you are the person looking for someone calling CQ and responding to them.*

## INCIDENT BRIEFING (ICS 201)

Instead of staying on one frequency, you scroll up and down the band looking for contacts. On the 7300 or other radios with a waterfall, you can see the signals and seek them out. This will require some experimenting with timing and being aggressive.

You may want to listen to the station calling CQ until you pick up their call sign and exchange before you start giving your call sign. Or if you didn't get their info before making contact don't be shy asking them for the information. Do not let them go until you have all the information. Otherwise the contact will not count for either station.

If you need to use the microphone to ask for fills because conditions are difficult and you didn't hear them well, then by all means do that.

If you need to take a break to catch up on logging, please say on frequency to stand by for a minute, catch up then give your call sign again to restart. The goal is to hold the frequency and keep getting the contacts. Don't be concerned about saying anything else, it is not a conversation.

### **Fills:**

How to ask for fill:

You could say "again again" after their call sign or exchange that you miss until you get it.

If you are asked for fills:

The most common alternatives to your phonetics could be:

November = Norway, Foxtrot = Fox, Four = Fow-er, Charlie = Canada, Quebec = Queen

## INCIDENT BRIEFING (ICS 201)

### This is how to setup N3FJP to log with WSJT-X and GridTracker using the ICOM IC-7300

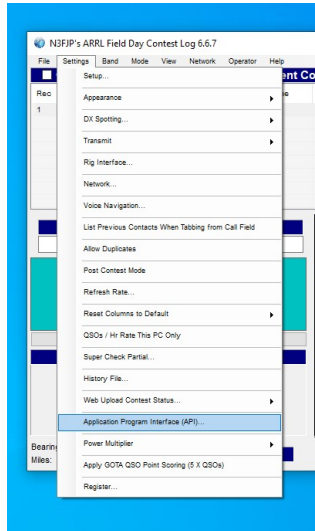

Let's start in the logging software, N3FJP. Click on Settings then open Application Program Interface (API)

The N3FJP API box will pop up. In the center of that box is what you will need to work with. (See the picture below)

Leave the TCP API box un-checked.

Put a check in the box labeled Listen for WSJT-X. (In this screen shot the Msg Rcvd! is green because I have already configured mine.)

Click the Configure button.

A screenshot of the 'WSJT Configuration' dialog box. It contains fields for IP (127.0.0.1) and Port (2233), with an 'Auto Detect' button. Below these are checkboxes for 'Color Duplicate Calls' (checked), 'Dupes are digital mode specific' (checked), and 'Color unconfirmed entities'. Under 'Color unconfirmed entities', there are checkboxes for 'Countries' (checked), 'Grids' (checked), and 'Watch List' (checked), each with 'Forecolor' and 'Backcolor' buttons. A note states 'Watch List forecolor = Duplicate forecolor if dupe'. At the bottom, there is an 'AC Log Only' section with a 'States' checkbox (unchecked) and 'Forecolor'/'Backcolor' buttons, a 'Reset to original colors' button, and a 'Done' button.

The box on the left then pops up and you need to set the IP to the local host which is 127.0.0.1.

The port needs to match the port you will set in WSJT-X. Here we have chosen port 2233.

I also put a check in the box labeled Dupes are digital mode specific.

Everything else I left as default.

A screenshot of the 'WSJT-X Interface' dialog box. It features a link 'Please click here for the detailed API specifications.' and a checkbox for 'TCP API Enabled (Server)' which is unchecked. The 'Port' field is set to 1100. Below this, it says 'Server Running = False Port = 1100'. A thick black horizontal line separates this from the next section. The next section is titled 'WSJT-X Interface' and shows 'Msg Rcvd!' in green. Below this is a checked checkbox for 'Listen for WSJT-X' and a 'Configure' button. A note below the checkbox says 'To color WSJT, in WSJT click Settings > Reporting > Check Accept UDP Requests.' Another thick black horizontal line is at the bottom, followed by the text 'Client - Only used from N3FJP contest software to AC Log'.

## INCIDENT BRIEFING (ICS 201)

In GridTracker click on the setting button, which is the green gear. Your settings button may not be in the same place as the one in this screen shot. Also the settings in this logging window are how I run my setup at home and will not all apply to your setup for Field Day.

The main item for us here is to enable N3FJP Loggers, IP of 127.0.0.1, and Port is 1100.

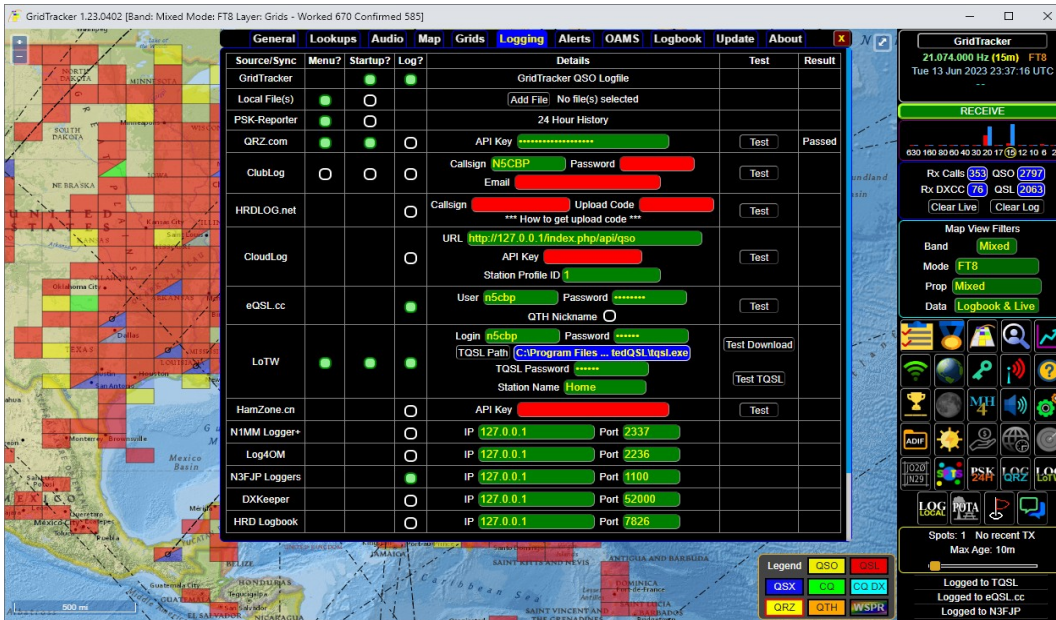

Settings button

Next click the General tab and in the box labeled Forward UDP Messages, set IP to 127.0.0.1, Port to 2233 and click enabled so the turns green. Notice this is the same port number as set up in the configure box in N3FJP API

# INCIDENT BRIEFING (ICS 201)

There are three areas that need attention in WSJT-X. One to work with N3FJP and two to use the Field Day protocol in the exchange.

First item here is to integrate WSJT-X with N3FJP.

In WSJT-X click on File then Settings and open the Reporting tab. There are four sections in this tab to check or change.

## Logging:

I have a check in the Prompt me to log QSO and not Log Automatically. This may be a personal preference based on if you like to confirm info before you log or automatically log to speed things up. Also put a check in Clear DX and grid after logging. Op Call: is blank

## Network Services:

Put a check in Enable PSK Reporter Spotting, Leave Use TCP/IP blank.

## UDP Server:

Put a check in all three boxes. Server is 127.0.0.1, Port number is 2237, Interfaces is loopback\_0, and Multi cast TTL is 1

## Secondary UDP Server:

Check in Enable logged contact ADIF broadcast  
Server IP is 127.0.0.1, and Port number here is 2333  
( I am not really sure about this one since it says it is deprecated.)

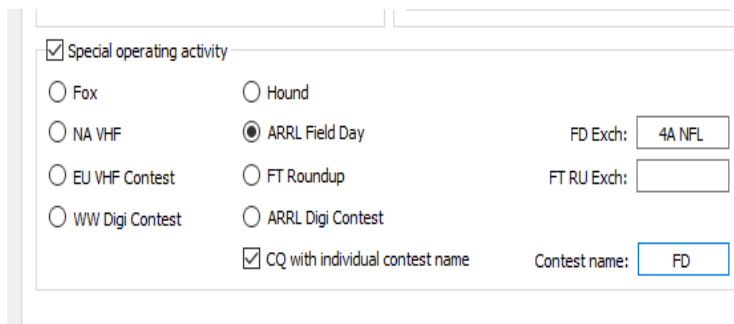
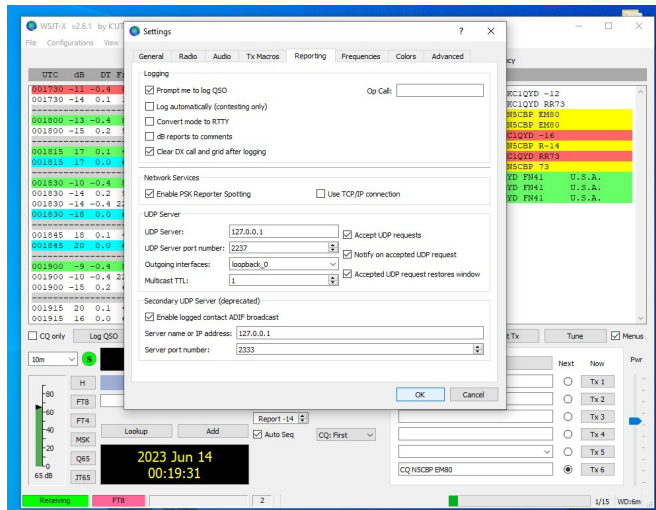

On the Advanced tab:  
Put a check in the Special Operating activity

. Select ARRL Field Day

Fill in the FD Exch box. In 2023 we are 4A NFL

# INCIDENT BRIEFING (ICS 201)

In the General tab there are three sections.

## Station Details:

Change your call sign to the Club  
Call sign for Field Day, NF4CQ and  
set the grid to EM80qd, IARU is  
Region 2

## Display:

Place a check in

- Blank Line...
- Display distance in miles
- Tx messages to Rx window
- Show DXCC, grid, and...

## Behavior:

Place a check in only two places

- Double-click on call...
- Disable Tx after sending 73

Close the settings box to save your changes by clicking the OK button.

# INCIDENT BRIEFING (ICS 201)

## 2023 W1AW Field Day Bulletin Schedule

Day	Mode	Pacific	Mountain	Central	Eastern	UTC
FRIDAY	CW	5:00 PM	6:00 PM	7:00 PM	8:00 PM	0000 (Sat)
	Digital	6:00 PM	7:00 PM	8:00 PM	9:00 PM	100
	Phone	6:45 PM	7:45 PM	8:45 PM	9:45 PM	145
	CW	8:00 PM	9:00 PM	10:00 PM	11:00 PM	300
SATURDAY	CW	7:00 AM	8:00 AM	9:00 AM	10:00 AM	1400
	Phone	8:00 AM	9:00 AM	10:00 AM	11:00 AM	1500
	CW	5:00 PM	6:00 PM	7:00 PM	8:00 PM	0000 (Sun)
	Digital	6:00 PM	7:00 PM	8:00 PM	9:00 PM	100
	Phone	6:45 PM	7:45 PM	8:45 PM	9:45 PM	145
SUNDAY						
	CW	7:00 AM	8:00 AM	9:00 AM	10:00 AM	1400
	Phone	8:00 AM	9:00 AM	10:00 AM	11:00 AM	1500
	Digital	9:00 AM	10:00 AM	11:00 AM	12:00 PM	1600

**W1AW will operate on the regularly published frequencies.**

CW frequencies are:

1.8025, 3.5815, 7.0475, 14.0475, 18.0975, 21.0675, 28.0675, 50.350 and 147.555 MHz.

Digital frequencies are:

3597.5, 7.095, 14.095, 18.1025, 21.095, 28.095, 50.350 and 147.555 MHz.

(Note: W1AW will transmit the Field Day Bulletin using 45.45 baud baudot, PSK31 {BPSK Mode}, and MFSK16 in this mode order).

Phone frequencies are:

1.855, 3.990, 7.290, 14.290, 18.160, 21.390, 28.590, 50.350 and 147.555 MHz.

This schedule is correct at the time of publishing this packet, but be sure to check the ARRL Main News page ([www.arrl.org](http://www.arrl.org)) in case of any last-minute changes.

Revised: 4/2023

# INCIDENT BRIEFING (ICS 201)

On the Air  
arrrl.org/ota

## US Amateur Radio Bands

Operator license classes: **E** = Amateur Extra **A** = Advanced **G** = General **T** = Technician **N** = Novice  
CW operation is permitted throughout all amateur bands. Except as noted, all frequencies are in megahertz (MHz).

 = RTTY, data, phone, image  = USB phone, RTTY, data and CW  = RTTY and data  = phone and image  
 = SSB phone  = CW only

### LF – Low Frequency band

**2200 Meters (135 kHz) E,A,G**  
1 W EIRP maximum

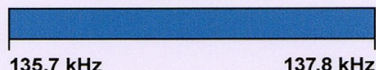

### MF – Medium Frequency bands

**630 Meters (472 kHz) E,A,G**  
5 W EIRP max, except in Alaska within 496 miles of Russia where the limit is 1 W EIRP

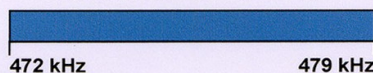

**160 Meters (1.8 MHz) E,A,G**

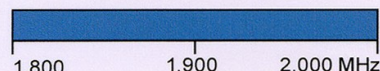

Amateurs wishing to operate on **2200 or 630 meters** must first register with the Utilities Technology Council online at <https://utc.org/plc-database-amateur-notification-process/>. You need only register once for each band.

### HF – High Frequency bands

**80 Meters (3.5 MHz) E,A,G,T,N**

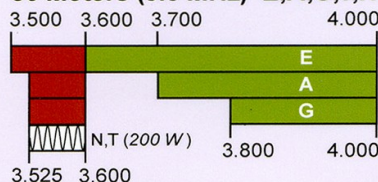

**60 Meters (5.3 MHz) E, A, G (100 W)**

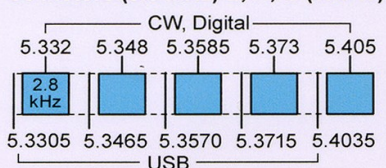

**40 Meters (7 MHz) E,A,G,T,N**

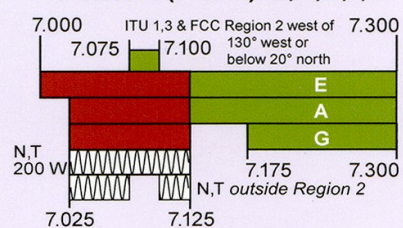

**30 Meters (10.1 MHz) E,A,G**

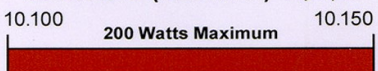

**20 Meters (14 MHz) E,A,G**

**17 Meters (18 MHz) E,A,G**

**15 Meters (21 MHz) E,A,G,T,N**

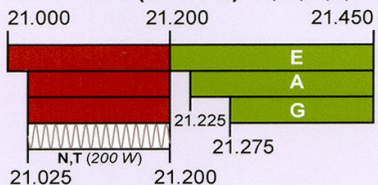

**12 Meters (24 MHz) E,A,G**

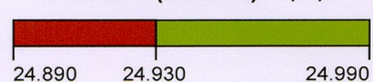

**10 Meters (28 MHz) E,A,G,T,N**

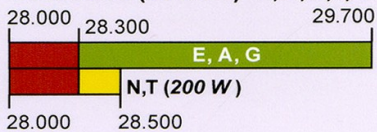

### VHF – Very High Frequency bands

**6 Meters (50 MHz) E,A,G,T**

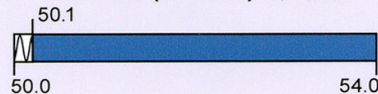

**2 Meters (144 MHz) E,A,G,T**

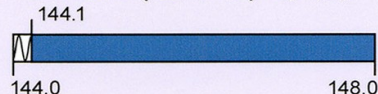

**1.25 Meters (222 MHz) E,A,G,T,N**

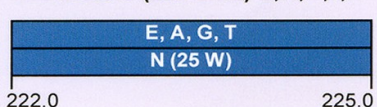

### UHF – Ultra High Frequency bands

**70 cm (420 MHz) E,A,G,T**

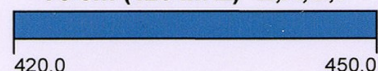

**33 cm (902 MHz) E,A,G,T**

**23 cm (1240 MHz) E,A,G,T,N**

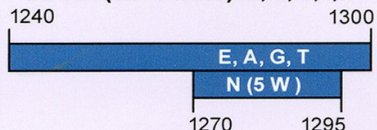

### SHF&EHF – Super and Extremely High Frequency bands

All licensees except Novices are authorized all modes on the following frequencies:

2300-2310 MHz 3300-3500 MHz 10.0-10.5 GHz 47.0-47.2 GHz 122.25-123.0 GHz 241-250 GHz  
2390-2450 MHz 5650-5925 MHz 24.0-24.25 GHz 76.0-81.0 GHz 134-141 GHz All above 275 GHz

See [www.arrrl.org/band-plan](http://www.arrrl.org/band-plan) for detailed band plans.

Copyright © ARRL 2020  
OTAbands rev. 1-22-20

